

SHEET NO.	DESCRIPTION
1	LAYOUT SHEET
2	TYPICAL SECTIONS-SUMMARY OF QUANTITIES
3	STANDARD DRAWING SHEETS
4 TO 29	PLAN AND PROFILE SHEETS
30 TO 32	REFERENCE SHEETS
33 TO 113	CROSS SECTION SHEETS
25	BRIDGE SHEETS

**COMMONWEALTH OF KENTUCKY  
STATE HIGHWAY DEPARTMENT**

**PLAN AND PROFILE OF PROPOSED  
STATE HIGHWAY**

BULLITT COUNTY  
STATE PROJ. NO. 46, SEC. C-G

SCALES  
PLAN 1 INCH = 100 FEET  
PROFILE 1/4 INCH = 100 FEET  
CROSS SECTION 1 INCH = 5 FEET

LOCAL LIMESTONE  
(EXAMINED FOR USE AS CONCRETE AGGREGATE)  
Lab. Test No. 33526, Sample from property of S.B. Simmons, 100' Lt. Sta. 374  
Sample passes. Ample Quantity. Strip, 1/2" light. Lease price \$0.04 per ton.  
Lab. Test No. 33531, Sample from property of Jasper Hall, old quarry, 100'  
Lt. of Sta. 160. Sample passes. Ample Quantity. Stripping light. Lease price  
No lease.  
Lab. Test No. 33532, Sample from property of Mrs. Christine Owen, old quarry  
100' Lt. Sta. 429. Sample passes. Ample quantity. Stripping light. Lease  
No lease.  
Lab. Test No. 33533, Sample from property of W.T. Brown, 100' Lt. Sta. 720  
Sample fails. Not recommended for use.

COUNTY OF	STATE PROJ. NO.	SECTION	FEET	PERCENT	TOTAL
BULLITT	46	C-G	11930	100	11930

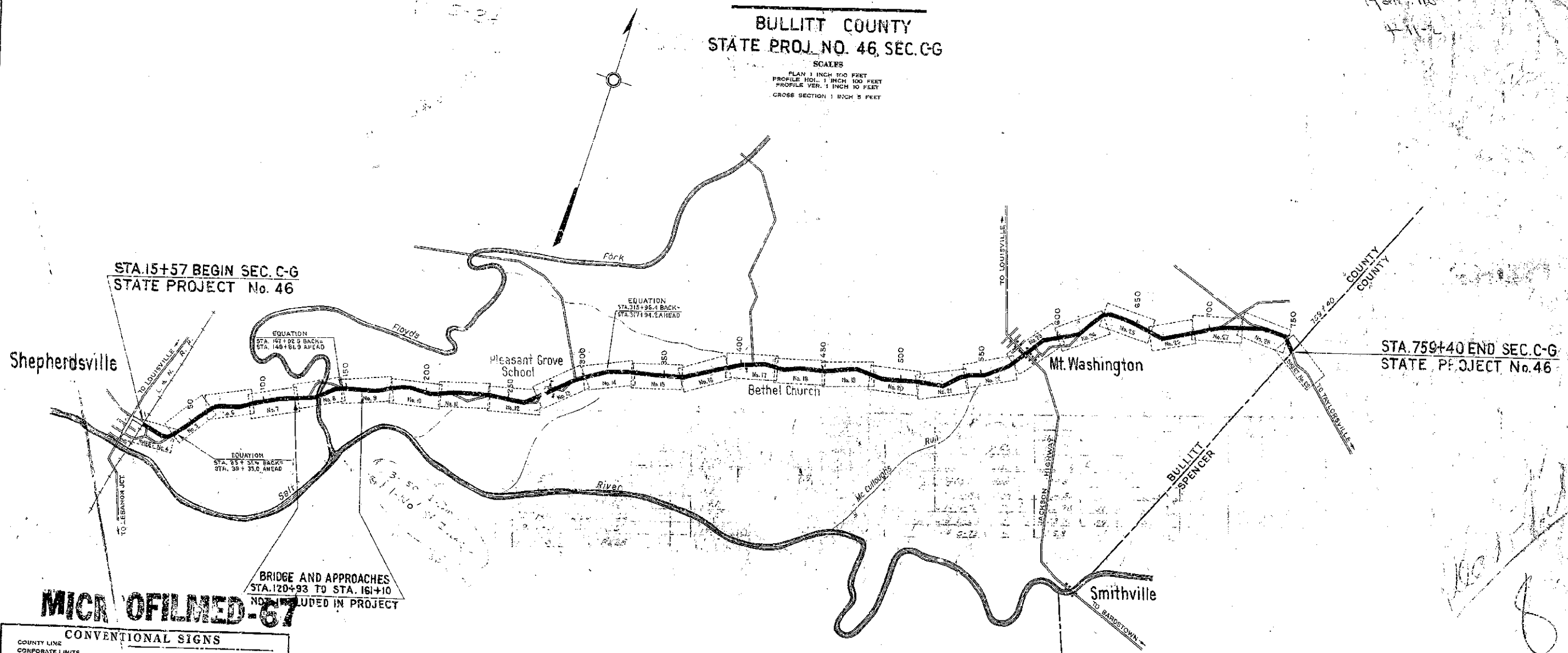

ATTACH STANDARD SHEET, ADD SHEET NO. 3

*Handwritten:* Han Fine  
4-11-32

*Handwritten:* 11930  
8

**MICROFILMED-67**

CONVENTIONAL SIGNS	
COUNTY LINE	
CORPORATE LIMITS	
SURVEY LINE	
PROPOSED RIGHT OF WAY	
GRADE LINE	
GROUND LINE	
TRAVELED WAY	
RAILROAD	
FENCES (EXCEPT STONE & HEDGE)	
STONE FENCE	
HEDGE FENCE	
TREE STUMPS	
PIPE LINE	
TELEPHONE POLES	
PIPE CULVERT	
CONCRETE CULVERT & BRIDGE	
LARGE STREAM	
SMALL STREAM	
BENCH MARK	
ROAD INTERSECTIONS	
MARSH	
BUILDING	

LAYOUT MAP	
SCALE 1 INCH = 3000 FEET	
Gross Length 73,522.2	Lin. Ft. 13.925
Net Length 69,786.6	Lin. Ft. 13.217
NOT INCLUDED	
Railroad Crossings No.	11
Bridges AND APPROACHES	37375

KENTUCKY STATE HIGHWAY DEPARTMENT		
COUNTY OF BULLITT		
SHEPHERDSVILLE-TAYLORSVILLE ROAD		
STATE PROJECT	SECTION	DATE
No. 46	C-G	1930
SURVEYED	by J.B. Rieman	
PLANS CHECKED	by <i>[Signature]</i>	
SURVEY AND PLANS APPROVED	by <i>[Signature]</i>	
SURVEY AND PLANS APPROVED	by <i>[Signature]</i>	
APPROVED	by <i>[Signature]</i>	

**RECOMMENDED FOR APPROVAL**

**RECOMMENDED FOR APPROVAL**

PLANS COMPLETED BY *[Signature]*  
PLANS CHECKED BY *[Signature]*  
FINAL CHECK BY *[Signature]*

# TYPICAL SECTION & SUMMARY OF QUANTITIES

## GENERAL SUMMARY

STATION TO STATION	CLEARING & GRUBBING	EXCAVATION		STRUCTURE UNCLASS'D	OVERHAUL EXCAVATION	FINAL DRESSING	SCARIFY & RESHAPE	REMOVE PIPE	RELAID PIPE	CORRUGATED METAL PIPE FOR PRIVATE ENTRANCES		REMOVE STONE FENCE
		COMMON	SOLID ROCK							15'	24'	
UNIT TO BID ON	ACRE	CU YD	CU YD	CU YD	YD STA	100 STA	SQ YD	LIN FT	LIN FT	LIN FT	LIN FT	CU YD
1 15+57 - 19+58	4.45	8266										
2 20+58 - 20+00	2.97	1252										
6 60+00 - 31+00	4.51	3116										
7 30+00 - 20+33	4.31	2289										
8 120+33 - 161+10	NOT INCL	NOT INCL										
9 161+10 - 182+00	3.92	2494										
10 182+00 - 210+17	4.52	3037										
11 210+17 - 240+00	4.38	4571										
12 240+00 - 270+10	4.15	3738										
13 270+10 - 302+37	4.63	3035	710									
14 302+37 - 333+13	4.13	2967										
15 333+13 - 339+50	3.77	3187										
16 339+50 - 387+30	4.25	3645										
17 387+30 - 419+00	4.59	3520										
18 419+00 - 448+17	4.65	4014										
19 448+17 - 480+00	5.22	4495										
20 480+00 - 511+18	4.63	4425										
21 511+18 - 542+00	4.57	3178	136									
22 542+00 - 570+30	4.02	2731										
23 570+30 - 598+00	3.80	2318										
24 598+00 - 629+00	4.49	3702										
25 629+00 - 659+75	4.63	2760										
26 659+75 - 689+85	4.15	2163										
27 689+85 - 719+10	4.03	1875										
28 719+10 - 751+32	4.23	3582										
29 751+32 - 759+40	1.09	1773										
Totals from Drainage Summary	* 113	* 1152										
TOTALS	103.92	40,325	846	* 1152	1130	692	6333	204	66	1356	123	28

\* Revised 3-2-41 H.S.C.

## PIPE SUMMARY

STATION	FIRST CLASS PIPE		CLASS A CONCRETE	EXCAVATION		REMARKS
	18"	24"		STRUCTURE UNCLASS'D	DITCH COMMON	
4 43+42			454	118	5	15th-18sd
9 173+50	27		343	30	1	"
188+65	27		302	80		2 5Kds
200+80	27		343	30	5	15th-18sd
205+31	27		302	43	0	2 5Kds
214+35		27	454	70	1	13th-18sd
221+00		27	454	73	4	"
254+00		27	454	92	6	15th-18sd
265+80	30		374	46	7	15th-18sd
274+00	27		343	30	2	15th-18sd
288+00	27		302	30	10	2 5Kds
311+00		30	416	120	8	15th-18sd
338+80		27	454	63	9	15th-18sd
349+80	27		343	30	5	"
361+00		27	416	71	5	"
375+00		27	454	71	0	15th-18sd
380+00		27	386	78	5	15th-18sd
403+00	27		343	121	10	"
420+00	27		343	63	4	"
424+31		27	454	40	0	"
599+00		30	406	37	3	2 5Kds
604+00	27		343	35	5	15th-18sd
637+30		27	454	83	5	"
684+00	27		343	37	3	"
696+00		45	400	40	0	2 5Kds
728+80	27		343	40	2	15th-18sd
745+80	42		343	22	2	"
748+22		63	600	30	0	2 5Kds
753+12	48		302	22	0	"
759+00	27		374	30	3	15th-18sd
TOTALS	471	438	11409	* 1920	* 113	

\* Included in General Summary.

\* Alternate bids must be submitted on the following types of pipe -  
 1st Class reinforced concrete pipe.  
 1st Class double strength vitrified pipe.  
 Corrugated metal pipe.  
 \* Added 3-2-41 H.S.C.

## NORMAL GRADE AND DRAIN

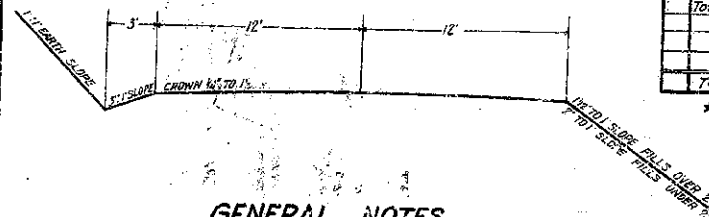

## GENERAL NOTES

The Standard Specifications for State and Federal Road and Bridge Construction, Edition of 1937 with the following amendments, will govern on this project:  
 \* A Proposal Guaranty (Reference); \* 10% Prosecution and Progress; \* 14A Portland Cement.

All curves to be banked and widened according to Standards.  
 The Contractor is not to order material for drainage structures until the quantities have been checked by the Engineer.  
 Where the inlet of a cross drainage pipe is in a cut section and the center line grade is one percent or more on all roadwall shall be constructed at the inlet. Private entrance pipe shall be constructed to a minimum length of sixteen feet.

For typical sections in solid rock cuts, see Standard Drawings #1 and #2 on sheet No. 5 of these plans.  
 Channels, channels and ditches are to be constructed where indicated on plans and paid for as classified Roadway Excavation. Suitable material obtained from same is to be used in lieu of balance or borrow excavation.

Options on local quarries are secured by the State Highway Department for the protection of the Contractor. Payment of the option for materials obtained from such quarries will be made by the Contractor.  
 Drainage structures to be constructed to a roadway width of 24 feet.

## CULVERT SUMMARY

Final Quantities, Listed 2/2/31  
 H.S.C.

STATION	SIZE	SHEW	CLASS A CONCRETE	CAST STEEL	REINFORCING STEEL	STRUCTURE EXCAVATION UNCLASS'D	EXISTING STRUCTURES	DRAWING NUMBER	STANDARD OR SPECIAL	GRADE			CHANNEL CHANGE	REMARKS
										CENTER LINE	INLET	OUTLET		
UNIT TO BID ON			CU YD	L.B.	LB.	CU YD				ELEV.				
4 20+30	8X6X5.5 D61		95.4		7830	30		4661	Spec.	437.50				
11 227+35	8X3X30	30'	32.5		3090	40		362 C-82	Std.	524.56	520.0	520.0	See Road Plans	
13 302+00	4X2X26		19.1		1230	20		C-14 C-72	"	570.75	566.8	566.8		
14 329+00	2.5X2.5X26		12.3		1090	30		C-5 C-69	"	603.91	599.4	599.1		
17 396+50	4X2X26		14.1		1230	40		C-14 C-72	"	615.00	612.2	612.0		
17 416+75	2.5X2.5X26		12.9		1140	20		C-5 C-69	"	614.82	611.0	609.0	See Road Plans	
18 427+60	4X2X26		16.6		960	20		C-75 C-83	"	612.50	607.5	606.3		
18 451+70	8X3X26		28.0		2500	50		C-81 C-81	"	612.50	607.5	607.5		
19 449+85	6X2X31	30'	19.8		1870	40		C-32 C-73	"	627.56	623.3	622.6		
19 469+20	3X2X27		12.1		1250	30		C-8 C-72	"	646.97	643.0	642.5		
19 474+50	3X2X27		12.1		1250	30		C-8 C-72	"	651.19	647.3	646.4	See Road Plans	
20 498+23	4X3X61	30'	33.9		2990	30	48" C.M.P.	C-18 C-70	"	636.27	624.5	620.0		
20 510+00	2.5X2.5X30		13.5		1210	30		C-5 C-69	"	639.82	634.3	633.7		
21 511+82	5X3X30	30'	23.1		1860	30		C-17 C-74	"	630.90	634.7	634.2		
21 533+59	4X4X28		20.6		1140	30	48" Pipe	C-20 C-69	"	643.59	638.0	636.0		
22 544+67	4X4X33		24.5		1300	50	48" Pipe	C-20 C-69	"	646.20	638.6	636.8		
22 549+70	5X2X30	30'	19.3		1770	50	24" Pipe	C-24 C-73	"	653.72	649.6	647.6		
23 574+81	4X3X43		25.0		2100	50		C-17 C-74	"	647.97	642.5	641.2		
23 579+10	5X2X		46.5	1240	4290	40		C-17 C-74	"	647.97				
24 625+00	4X2X26		14.1		1230	20		C-14 C-72	Std.	653.50	649.9	647.5		
25 645+27	3X3X26		15.0		1300	30		C-11 C-62	"	703.32	698.7	698.7		
26 680+20	3X2X26		11.9		1210	20		C-8 C-72	"	711.72	708.4	707.8		
27 716+83	3X3X60	30'	27.6		2710	50		C-12 C-70	"	636.74	622.6	622.0		
28 723+10	8X6X36		55.7		4330	120		C-60 C-81	"	619.65	608.18	607.82		
TOTALS			600.3	1340	50840	* 968								

Bottom slab to be paved.

\* Included in General Summary.

† Pave Area between wings outlet end.

COUNTY NAME	STATE	SECTION NO.	YEAR	SHEET NO.	TOTAL SHEETS
BULLITT	46	C-G	1930	4	115

Δ-59°29'11"  
 C-7'30"  
 T-4677'  
 L-8498'  
 R-8190'  
 E-1242'

TOM COCHRANE  
 LOU COCHRANE

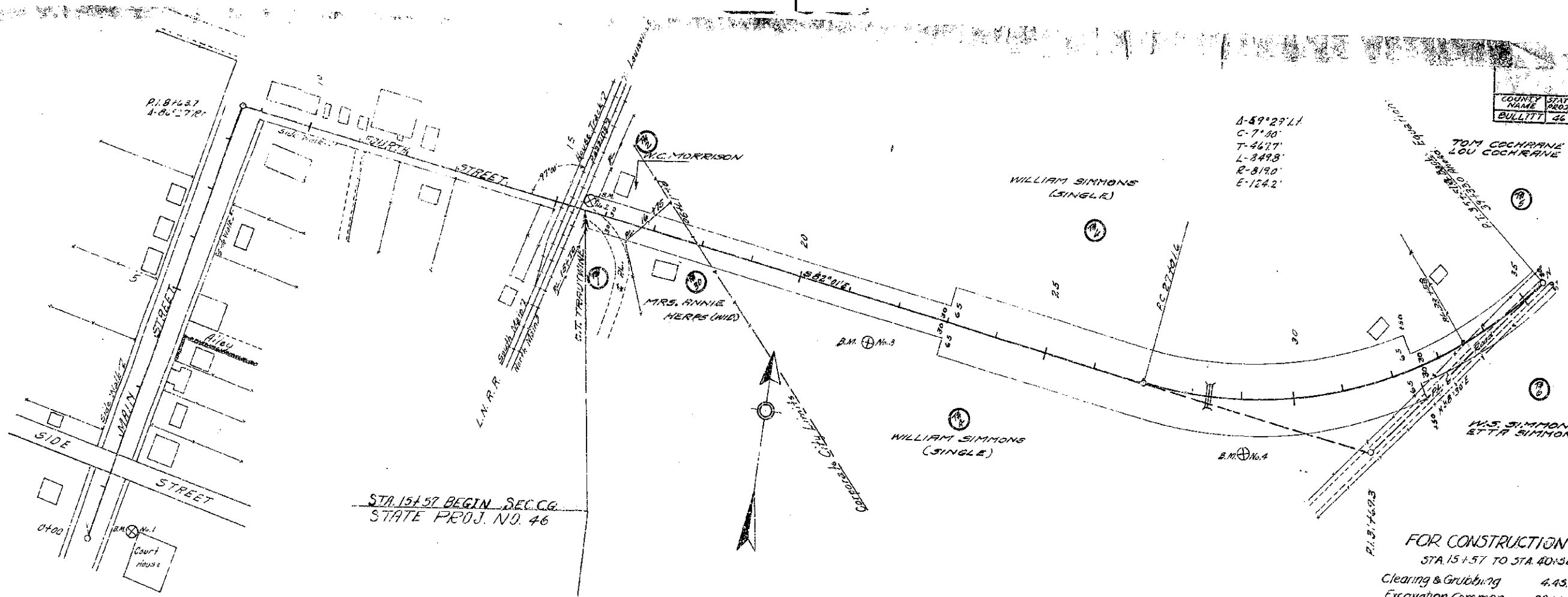

STA. 15+57 BEGIN SEC. C-G  
 STATE PROJ. NO. 46

FOR CONSTRUCTION  
 STA. 15+57 TO STA. 40+58

Clearing & Grubbing 4.45 Acres  
 Excavation Common 8266 CU.YDS.

B.M. No. 1 - Brass Cap in Cur. Stone Shepherdsville Court House  
 200' Right Station 1+00 Elev. 444.01' (Assumed)

B.M. No. 2 - Bolt in N.W. Corner R.R. Signal  
 15' L. Sta. 15+50 Elev. 443.66

B.M. No. 3 - Nail in roof 15' Hickory  
 200 ft. S. Sta. 27+00 Elev. 445.34

B.M. No. 4 - Nail in roof 30' Oak  
 100 ft. Sta. 27+00 Elev. 445.16

**- SPECIAL CONSTRUCTION NOTE -**  
 Investigate shifting grades to obtain a more economical balance of quantities where unnecessary balance excavation occurs. No grades to be changed which would materially impair the quality of road or which would affect structure headroom.

Exc. Common  
 Embankment  
 120% Shrinkage

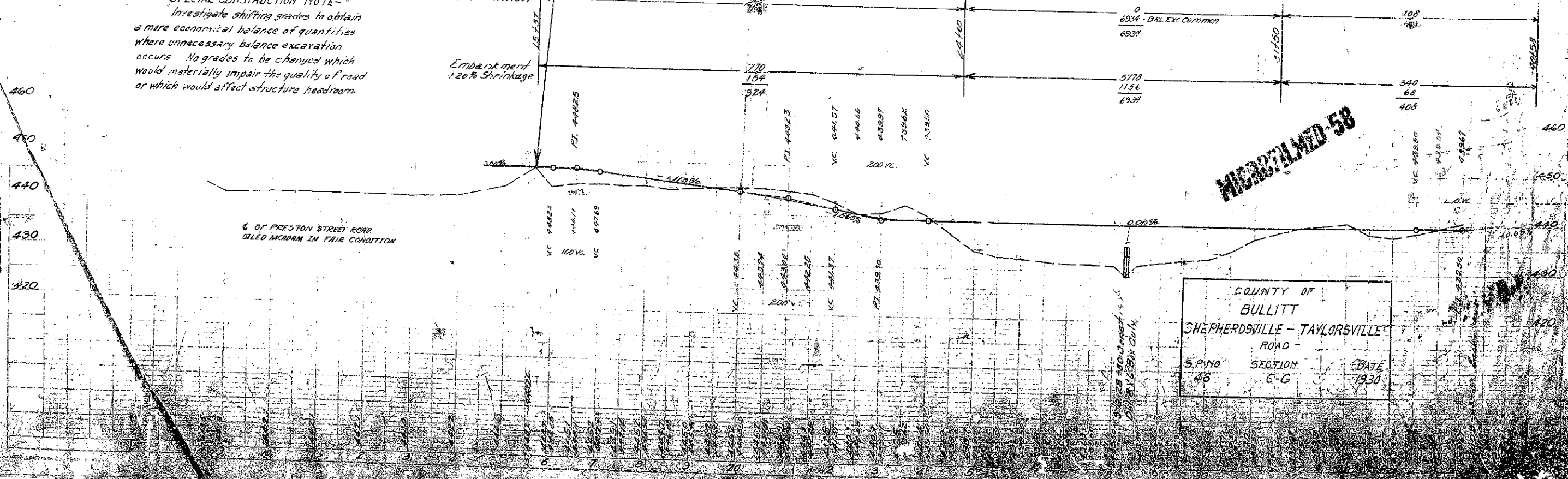

**MICROFILMED-58**

COUNTY OF  
 BULLITT  
 SHEPHERDSVILLE - TAYLORSVILLE  
 ROAD  
 5 P.M.D. SECTION DATE  
 46 C-G 1930



COUNTY	STATE	SECTION	TOWNSHIP	RANGE
BULLITT	CA	C-6	1330	5

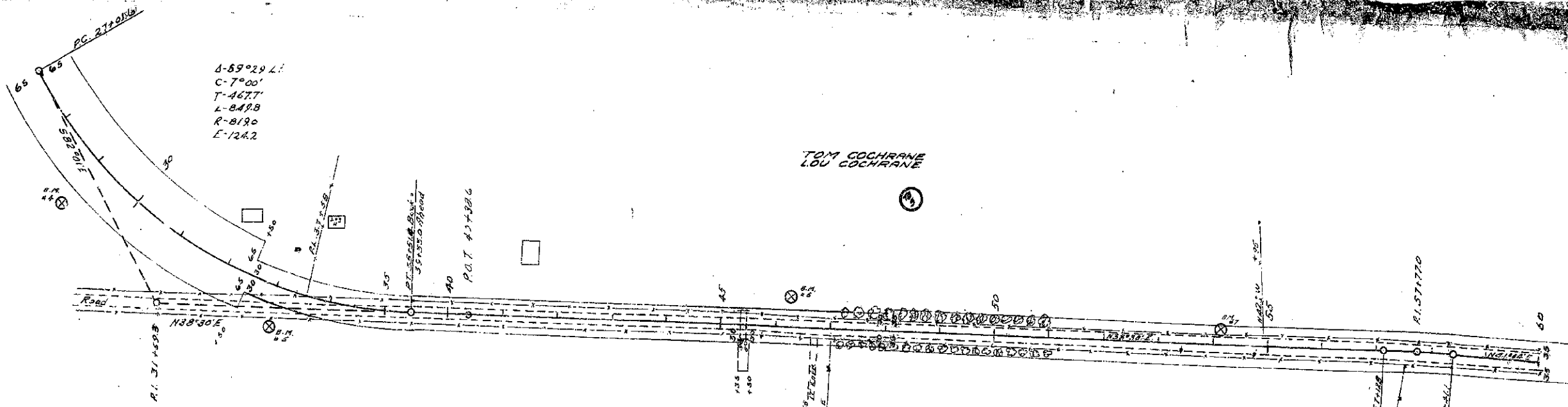

4-59°29' L  
 C-7°00'  
 T-46.77  
 L-84.98  
 R-81.90  
 E-124.2

TOM COCHRANE  
 LOU COCHRANE

W.S. SIMMONS  
 E.T.T. SIMMONS

TOM COCHRANE  
 LOU COCHRANE

Δ 2°34' RT  
 C 2'00"  
 T 64.2  
 L 128.3  
 E 0.7  
 R 2865.0

FOR CONSTRUCTION  
 STA. 40+58 TO STA 60+00  
 Clearing & Grubbing 2.97 Acres  
 Excavation Common 12.52 Cu Yds.

B.M. No. 5: Nail in 14" Cedar Stump  
 30 ft. Sta. 36+75 Elev. 440.07

B.M. No. 6: Nail in root 15" Oak  
 50 ft. Sta. 46+25 Elev. 443.58

B.M. No. 7: R.R. Spike in butt 8" Cedar  
 35 ft. Sta. 54+10 Elev. 444.88

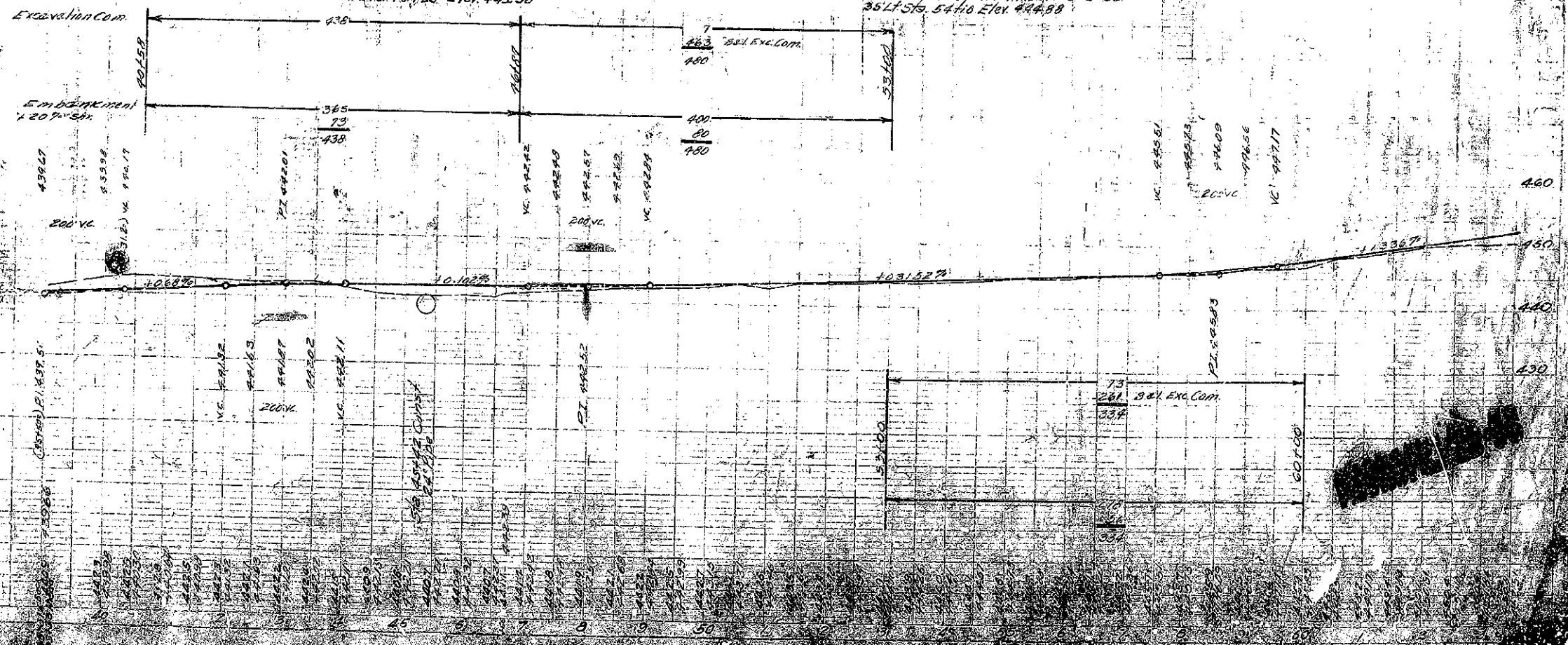

COUNTY	STATE	SECTION	YEAR	SHEET	TOTAL
BULLITT	44	C-6	1930	6	115

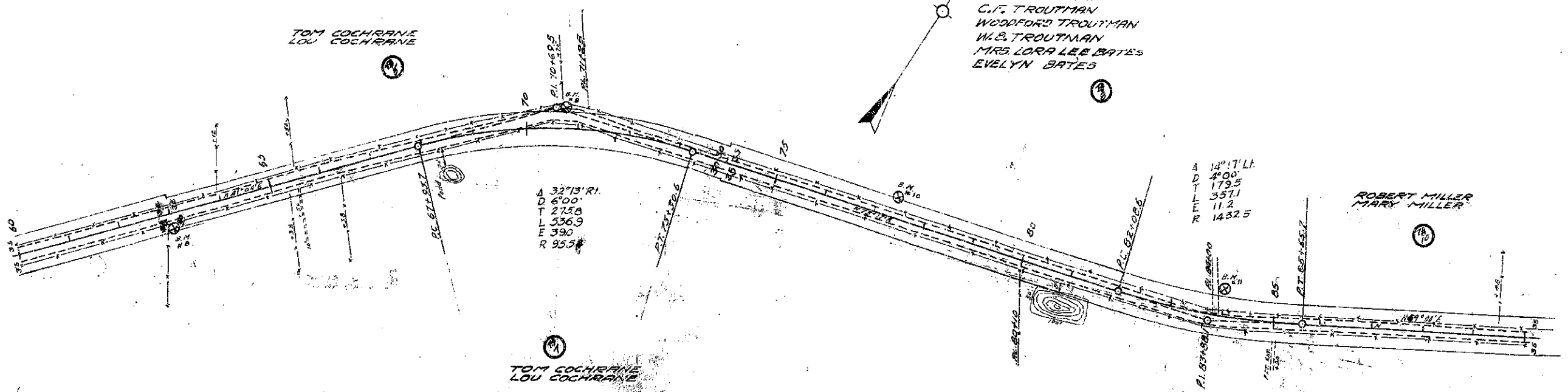

A 32° 13' R.I.  
D 6° 00'  
T 275.8  
L 536.9  
E 390  
R 95.5

A 14° 17' 14"  
D 4° 00'  
T 179.5  
L 357.1  
E 11.2  
R 1432.5

FOR CONSTRUCTION  
STA. 60+00 TO STA. 90+00  
Clearing & Grubbing 4.57 Acres  
Excavation Common 3116 Cu. Yds.

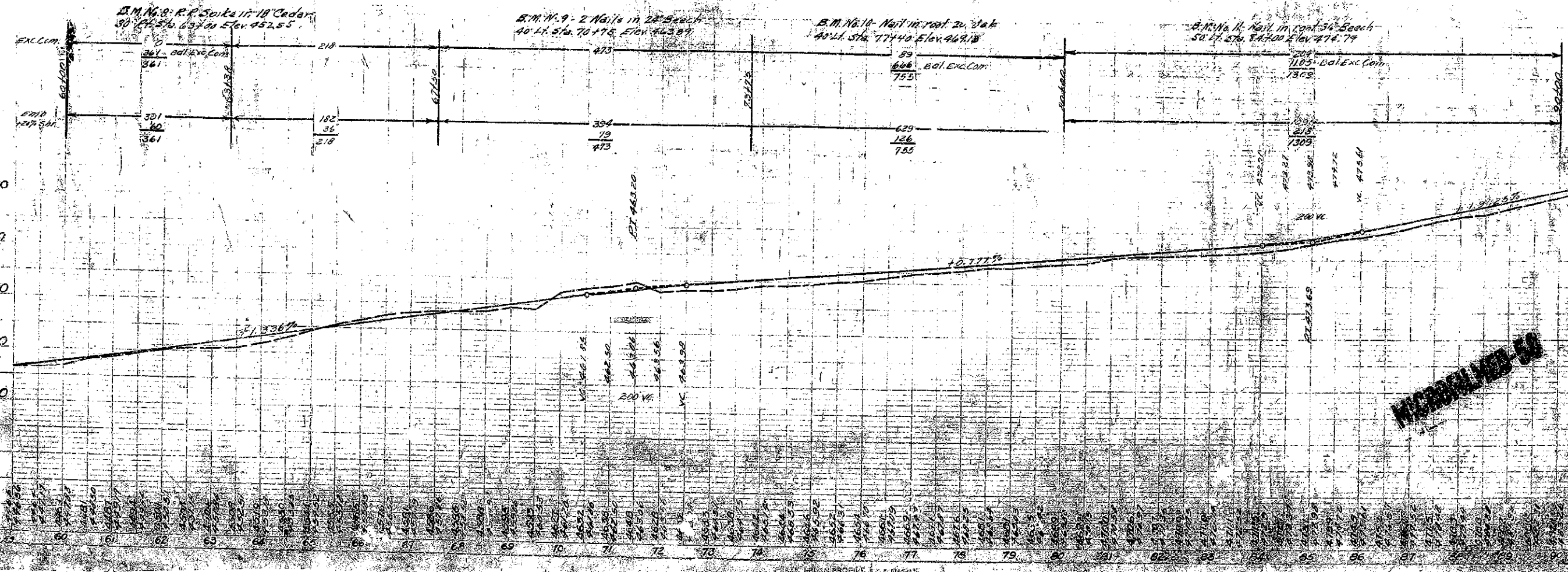

COUNTY	STATE	SECTION	YEAR	SHEET	TOTAL
BULLITT	46	C-6	1930	7	113

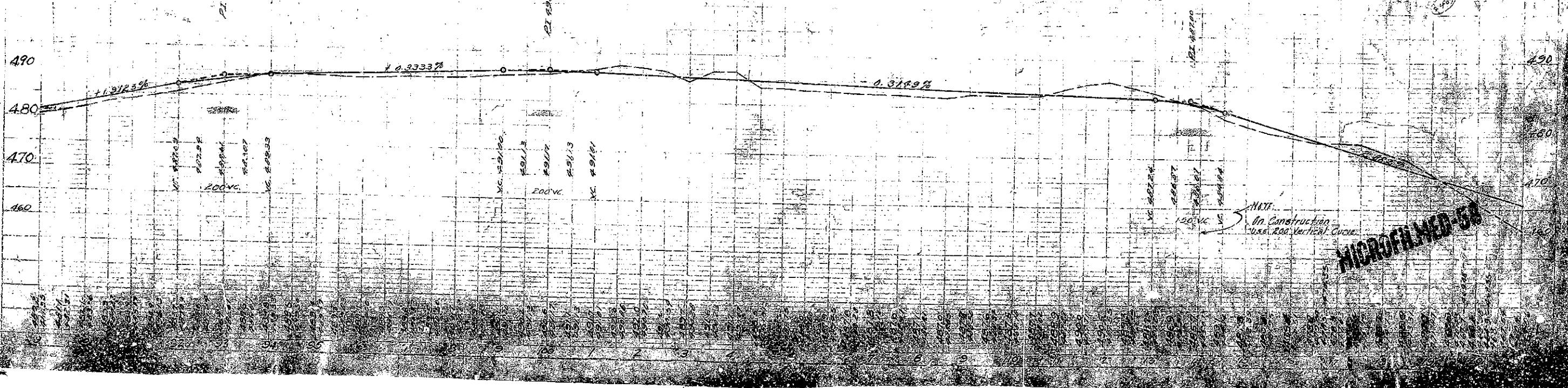
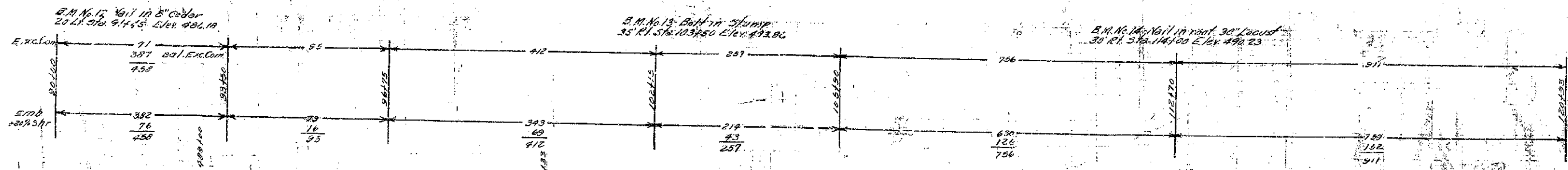
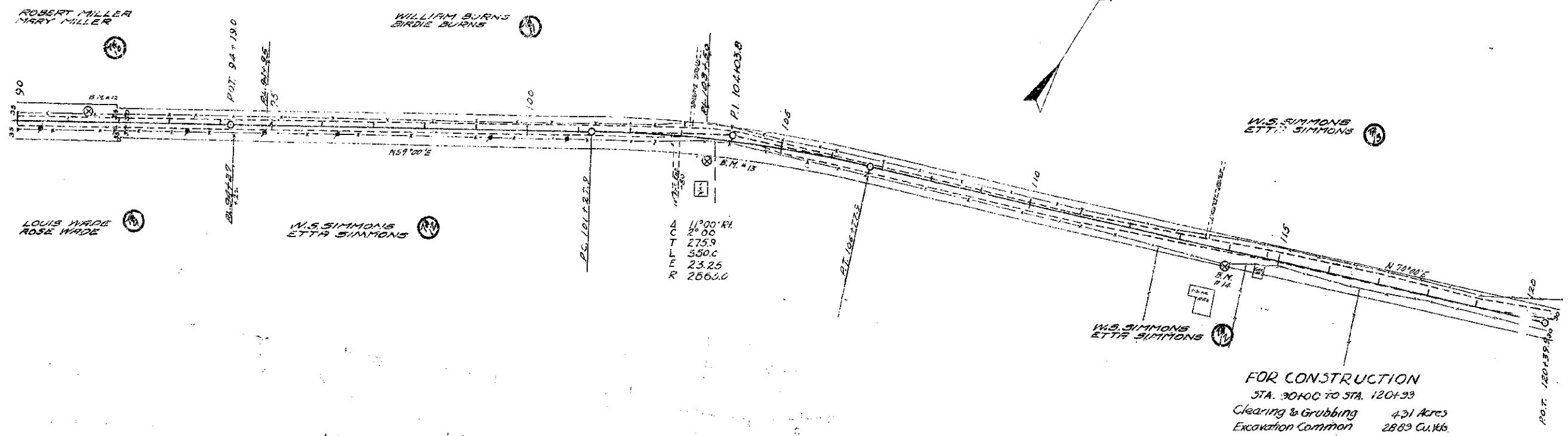



COUNTY NAME	STATE	SECTION NO.	YEAR	SHEET	TOTAL SHEETS
BULLITT	46	6-G	1930	8	113

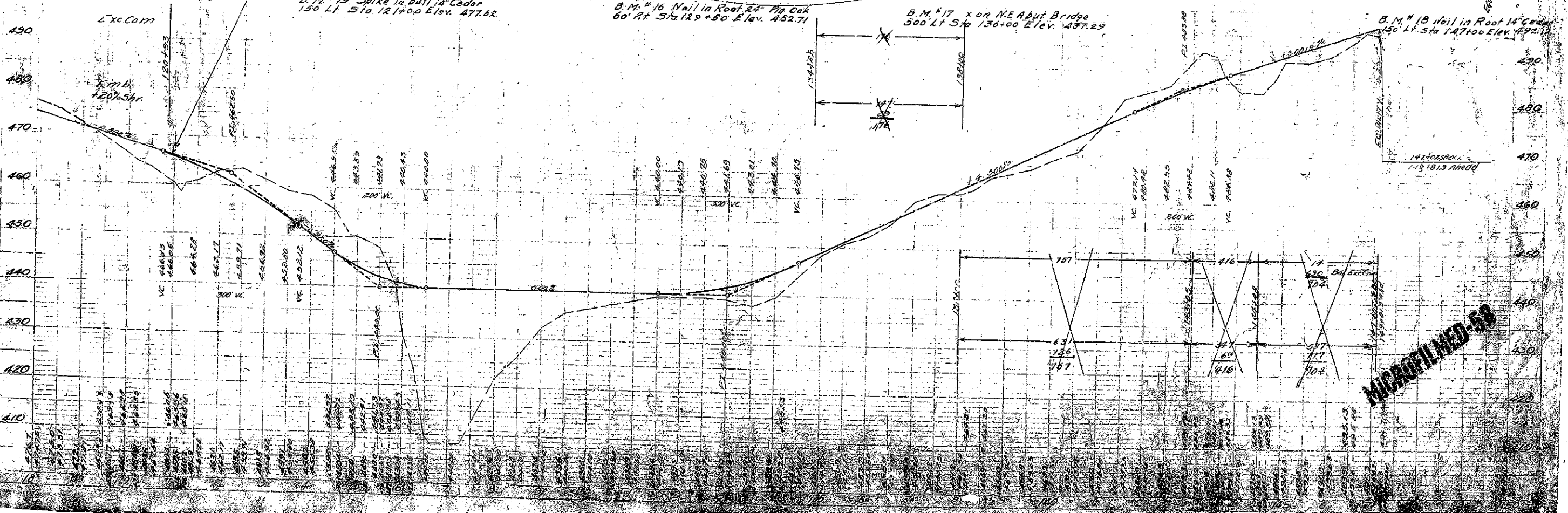
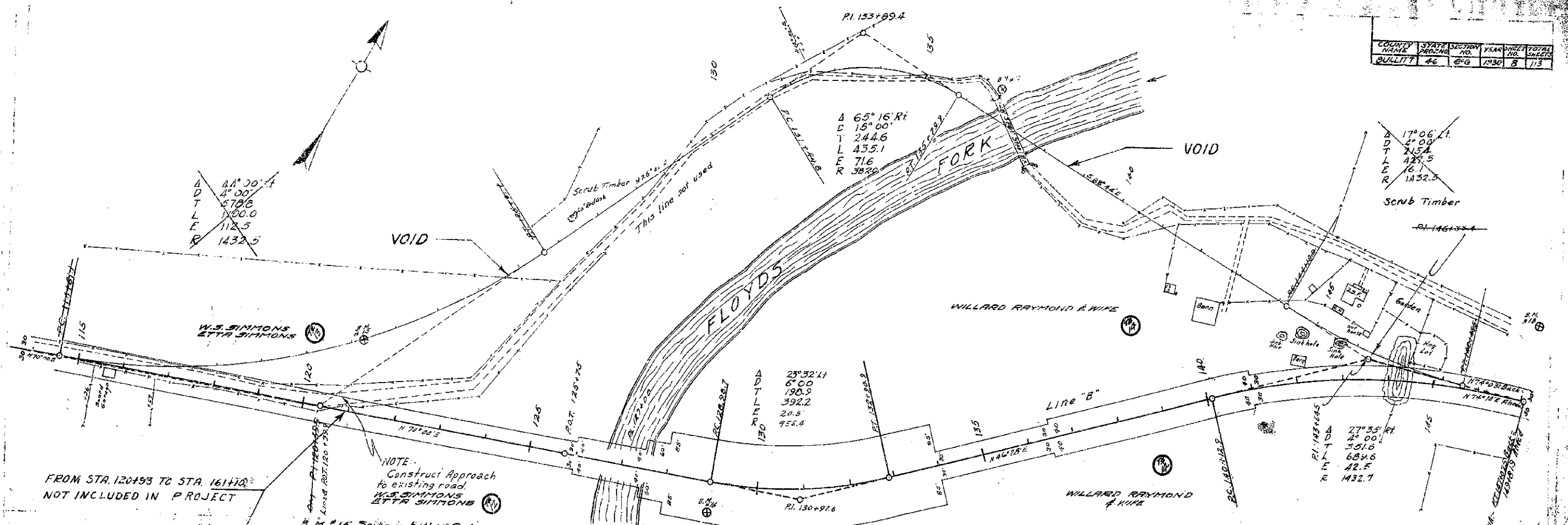

**MICROFILMED-58**

COUNTY	STATE	SECTION	YEAR	SHEET	TOTAL
NAME	NO.	NO.		NO.	SHEETS
BULLIT	46	C-9	1930	9	113

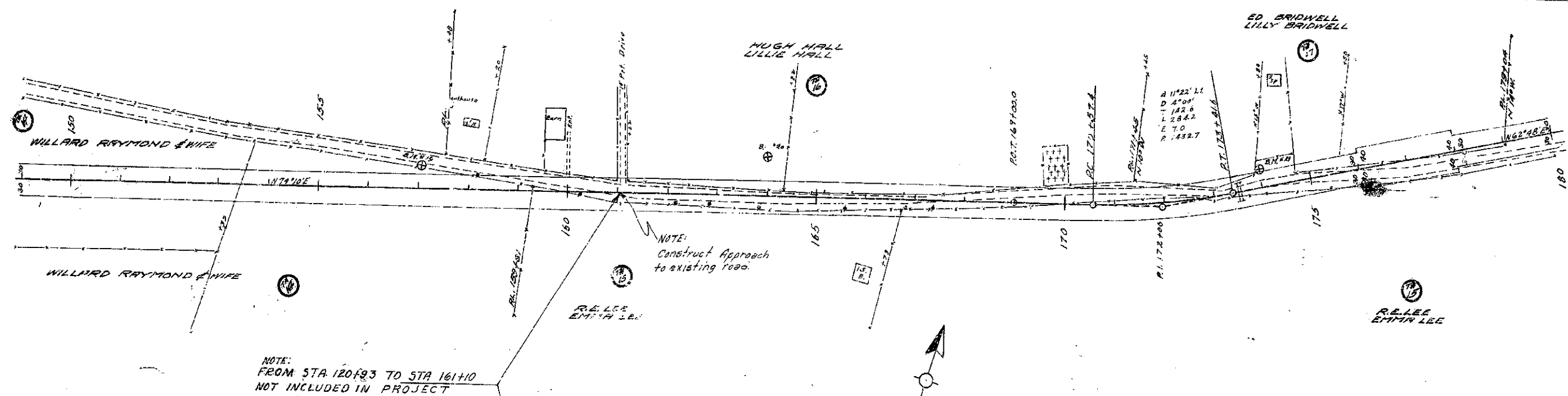

NOTE:  
FROM STA 120+93 TO STA 161+10  
NOT INCLUDED IN PROJECT

FOR CONSTRUCTION  
STA. 161+10 TO STA. 182+00  
Clearing & Grubbing 3.02 Acres  
Excavation Common 242.4 Cu. Yds.

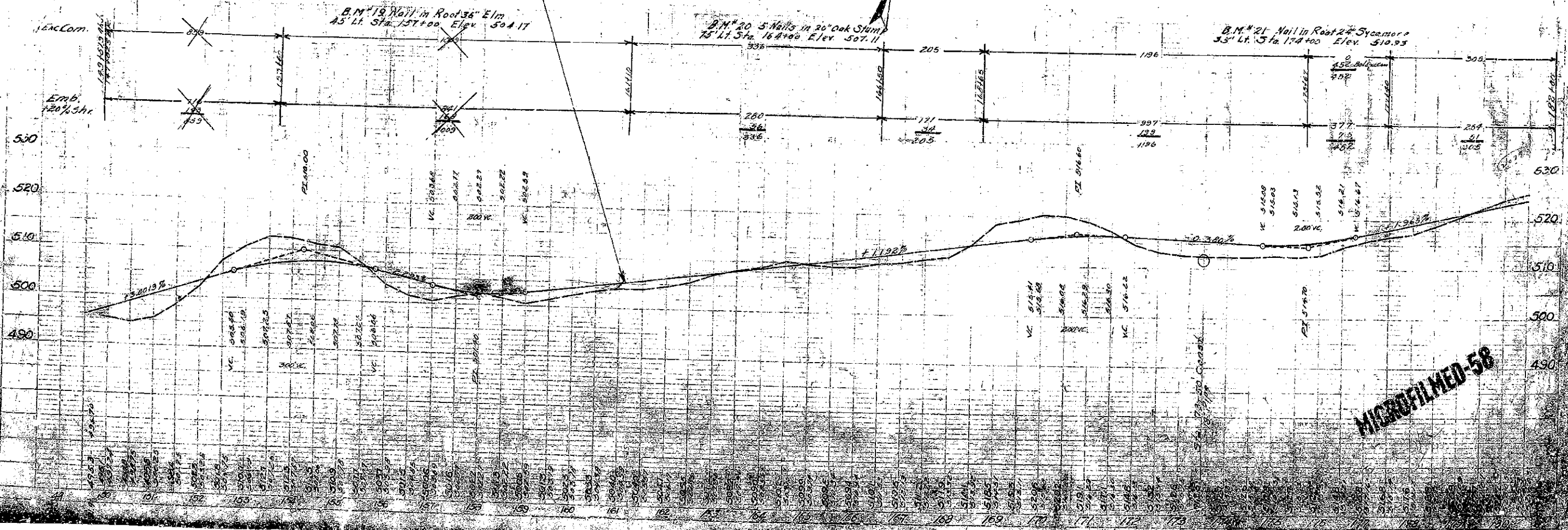

**MICROFILMED-58**



COUNTY	STATE	SECTION	YEAR	SHEET	TOTAL
BULLITT	46	C-6	1930	10	113

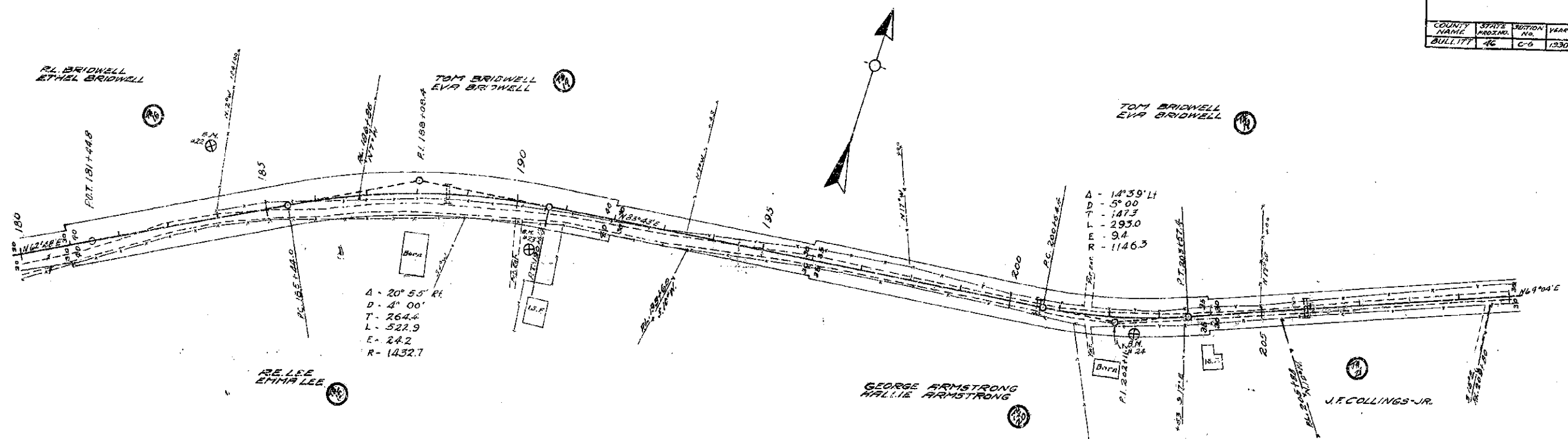

A - 20° 55' Pt  
 D - 4' 00"  
 T - 264.4  
 L - 522.9  
 E - 242  
 R - 1432.7

A - 14° 39' Lt  
 D - 5' 00"  
 T - 147.3  
 L - 293.0  
 E - 94  
 R - 1146.3

**FOR CONSTRUCTION**  
 STA. 182+00 TO STA. 210+17  
 Clearing & Grubbing 4.52 Acres  
 Excavation Common 3037 Cu Yds.  
 Overhaul Excavation 35 Yd/Sta

B.M. # 22 Nail in Root 20" Elm  
 135' Lt. Sta. 184+00 Elev. 522.20

B.M. # 23 Nail in Root 15" Silver Poplar  
 8.5' Rt Sta. 190+25 Elev. 524.95

B.M. # 24 Nail in Root 10" Walnut  
 30' Rt Sta. 202+30 Elev. 532.63

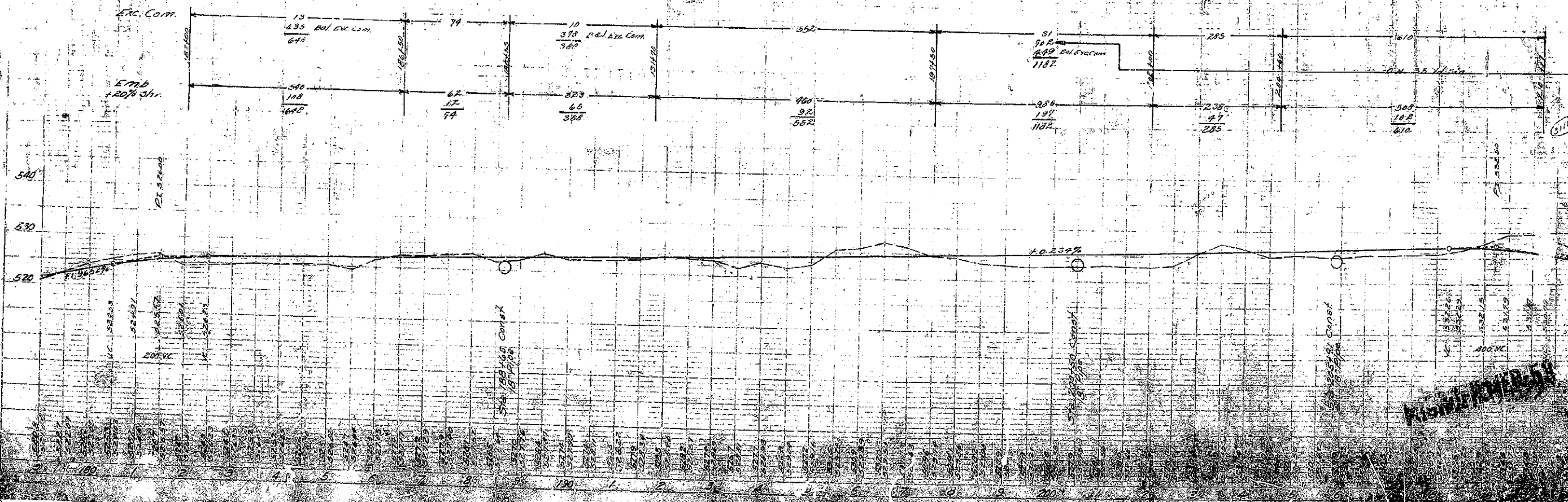

H. W. ...  
 CIVIL ENGINEER

COUNTY NAME	STATE PROJ. NO.	SECTION NO.	YEAR	SHEET NO.	TOTAL SHEETS
BULLITT	66	C.G.	1900	11	112

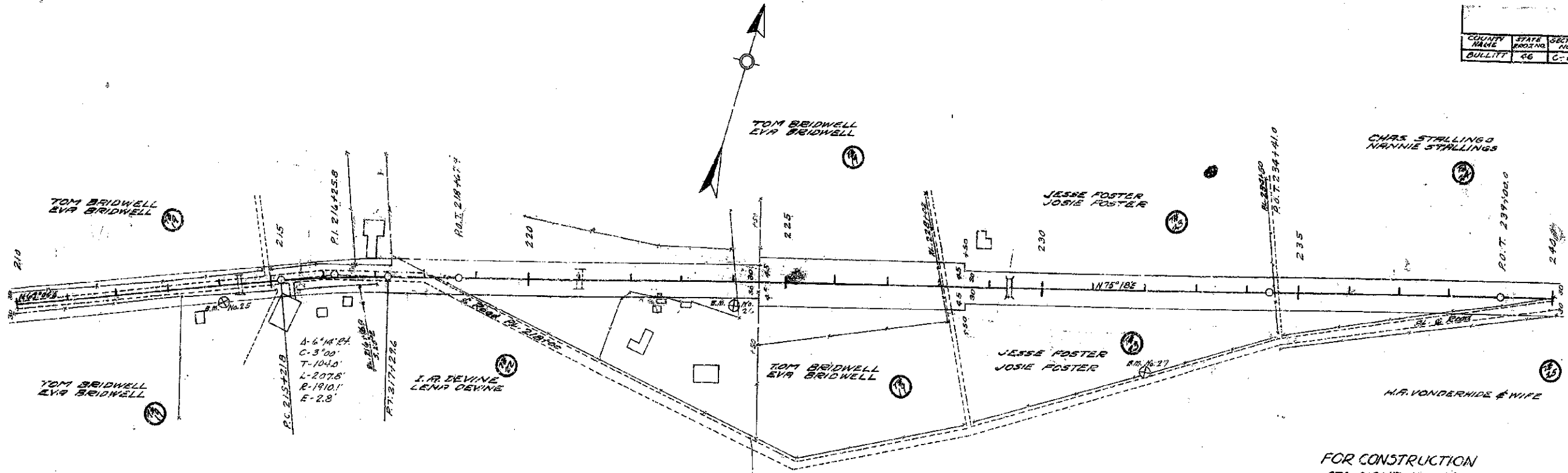

FOR CONSTRUCTION  
 STA. 210+17 TO STA. 240+00  
 Clearing & Grubbing 4.38 Acres  
 Excavation Comp. 4571 Cu. Yds.

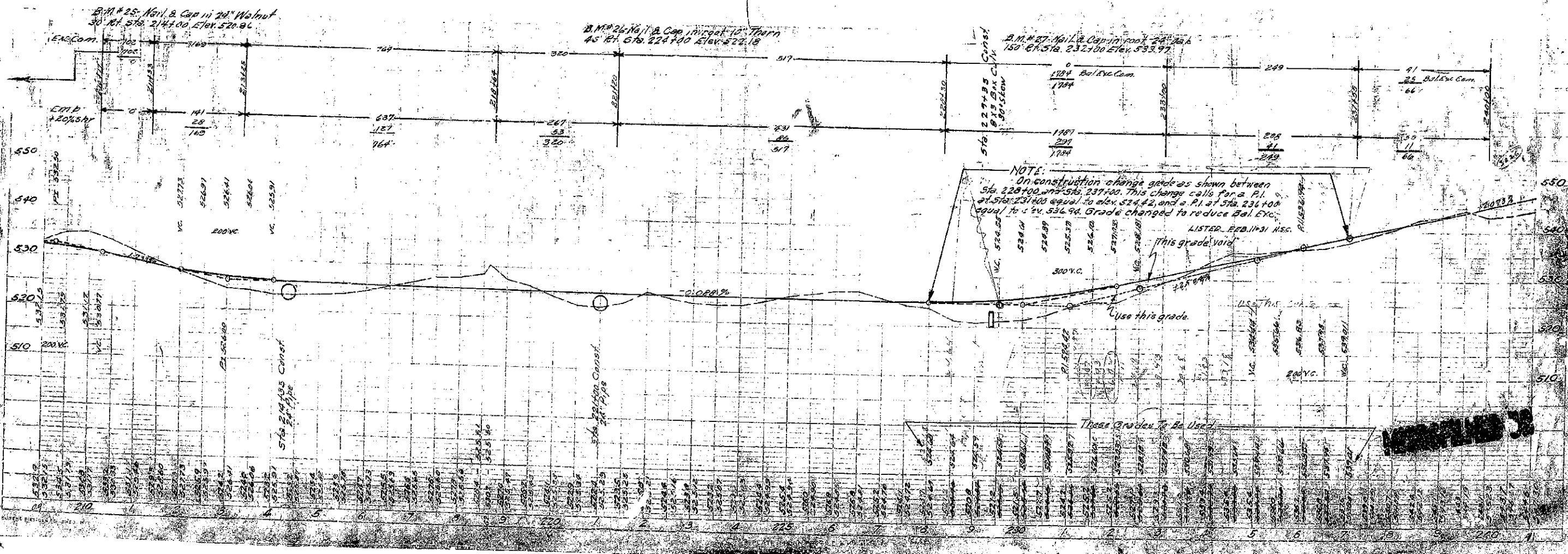

COUNTY	STATE	SECTION	YEAR	DATE	NO.
BULLITT	CA	CG	1950	1/2	1/2

CHRIS STALLINGS  
NANNIE STALLINGS

WILEY HILLEY  
ERMA BRUMLEY

H.R. VONDERHIDE

4 - 6° 26' RT  
D - 3° 00'  
T - 1073  
L - 214.4  
E - 3.0  
R - 1910.1

M.L. JONES  
ANGIE JONES

M.M. BRUMLEY  
ERMA BRUMLEY

H.H. LOWE &  
MARGARET LOWE

H.H. LOWE  
MARGARET LOWE

R.F. OWENS  
LULA OWENS

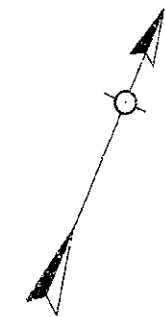

VERTICAL  
CURVE  
- 55° 32' LT  
- 6° 00'  
- 502.6  
- 925.5  
- 124.3  
- 953.4

FOR CONSTRUCTION  
STA. 240+00 TO STA. 247+10  
Clearing & Grubbing 4.15 Acres  
Excavation Common 3738 Cu. Yds

Δ - 35° 47' LT  
D - 4° 00'  
T - 462.5  
L - 894.6  
E - 12.6  
R - 1132.7

B.M. #28 Nail & Cap in Root 36" Poplar  
40' Rt. Sta. 243+00 Elev. 553.57

B.M. #29 Nail & Cap in Root Twin Persimmon  
30' Rt. Sta. 252+50 Elev. 565.80

B.M. #30 Nail & Cap in Root Dead 36" Beech  
200' Rt. Sta. 262+00 Elev. 572.20

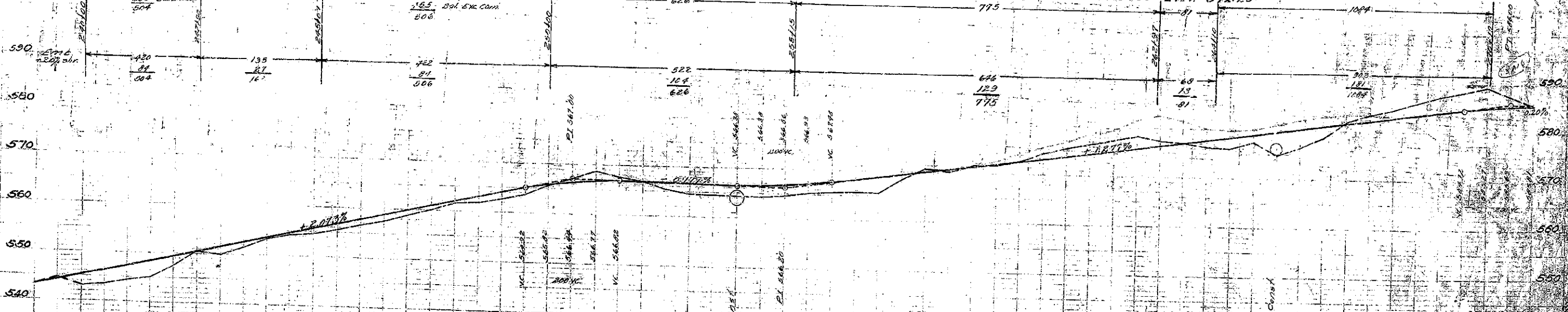

bltt  
CS  
1-4





COUNTY NAME	STATE PROJ. NO.	SECTION NO.	YEAR	SHEET NO.	TOTAL SHEETS
BULLITT	46	C-5	1930	14	173

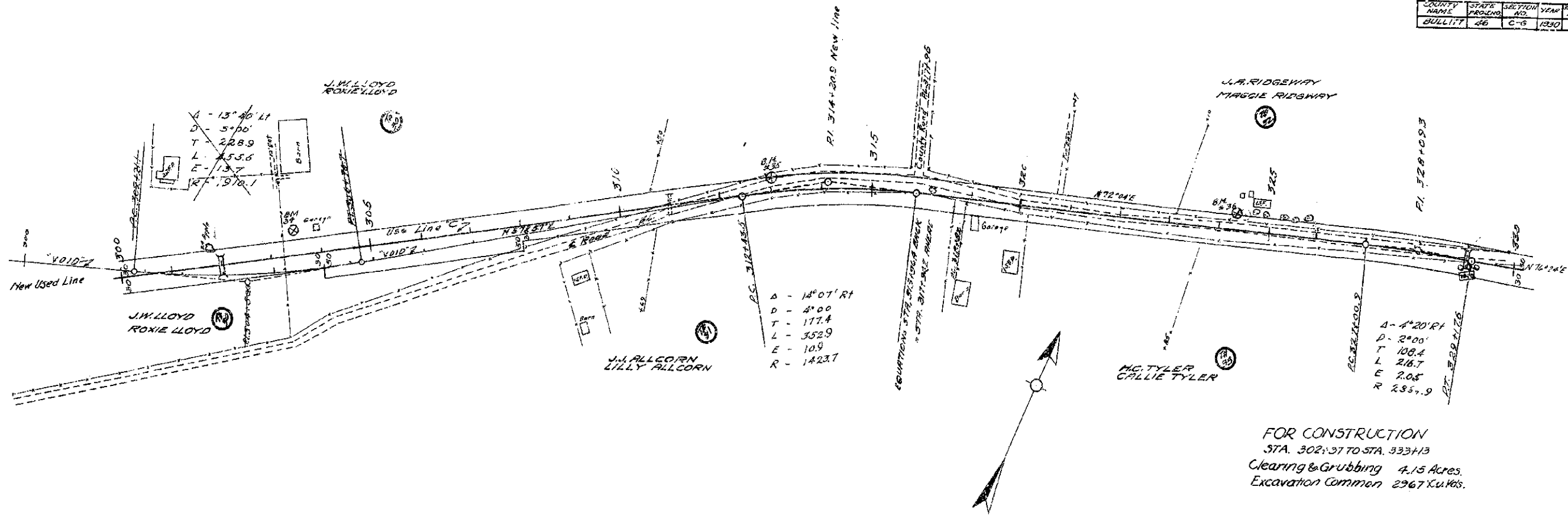

FOR CONSTRUCTION  
 STA. 302+97 TO STA. 333+13  
 Clearing & Grubbing 4.15 Acres  
 Excavation Common 2967 Cu. Yds.

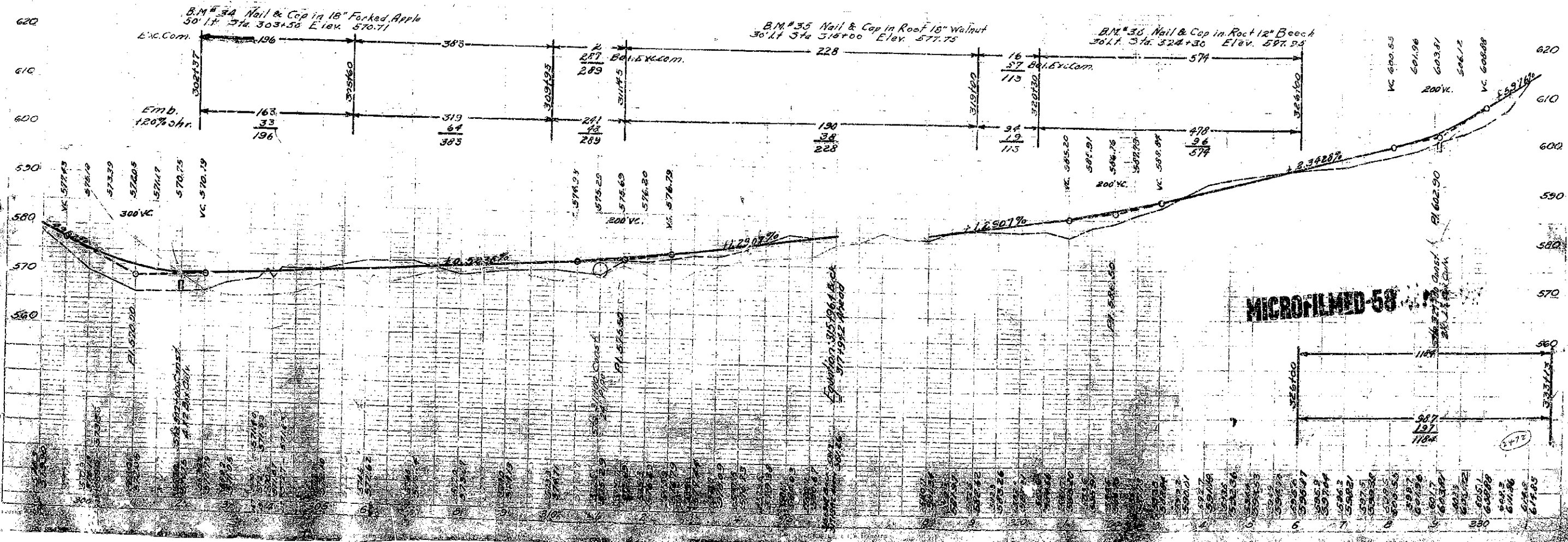



COUNTY NAME	STATE	SECTION NO.	YEAR	SHEET NO.	TOTAL SHEETS
BULLITT	CA	C-6	1930	15	113

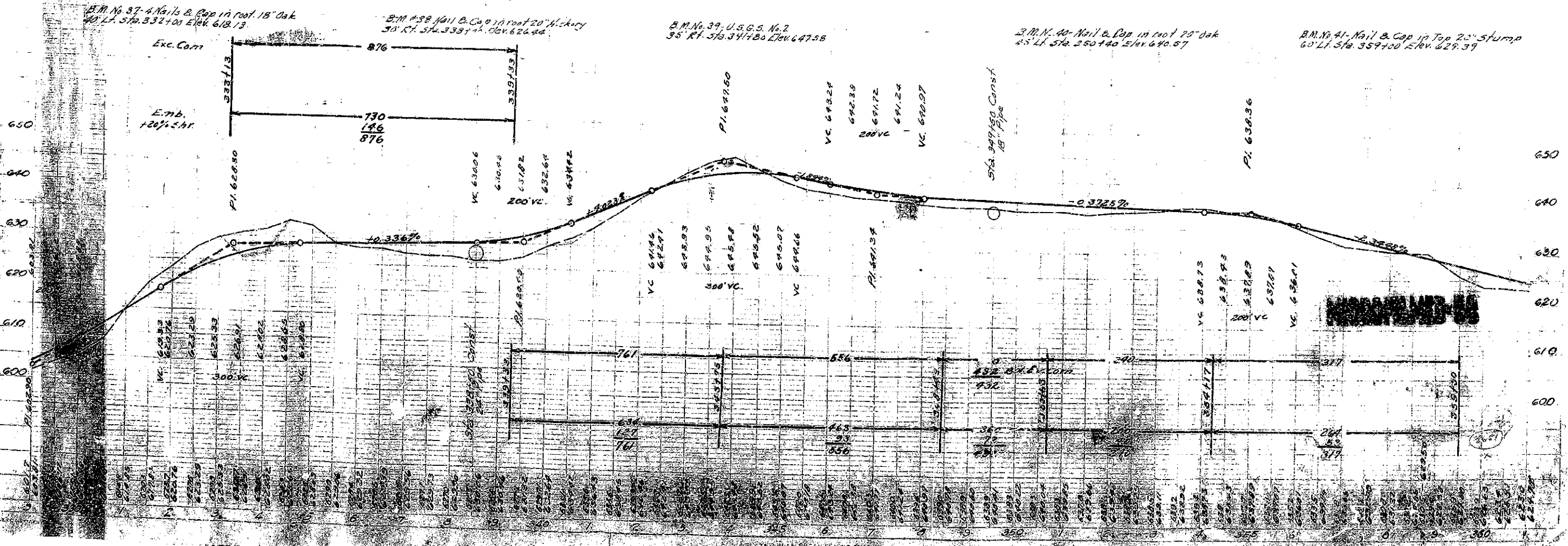
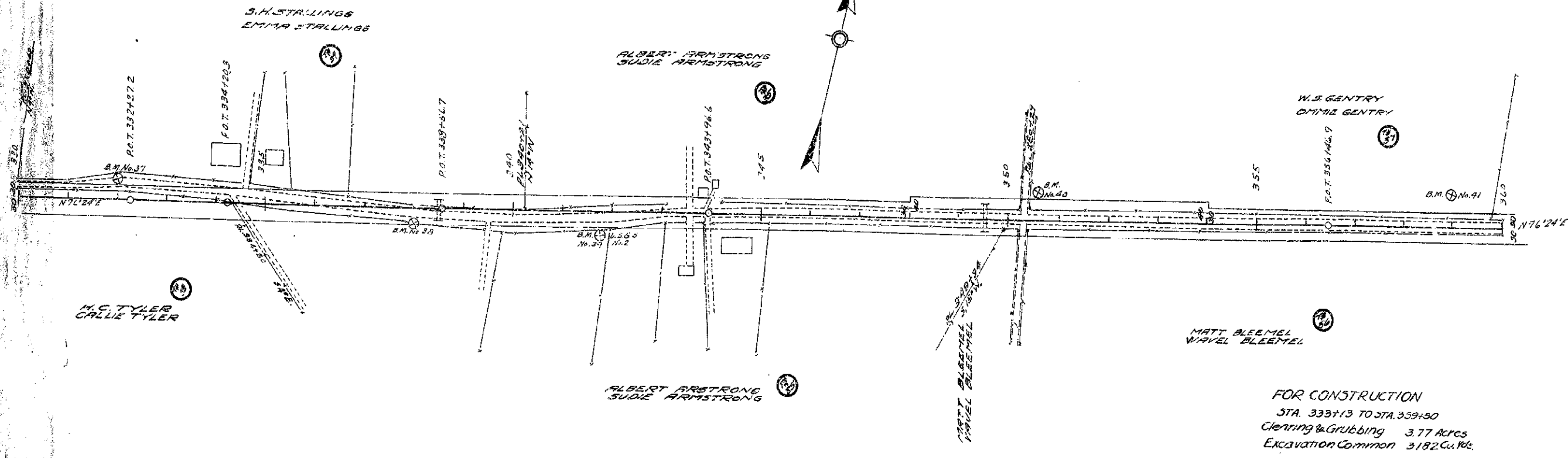





COUNTY NAME	STATE PROJ. NO.	SECTION NO.	YEAR	SHEET NO.	TOTAL SHEETS
BULLITT	26	C.G.	1930	17	113

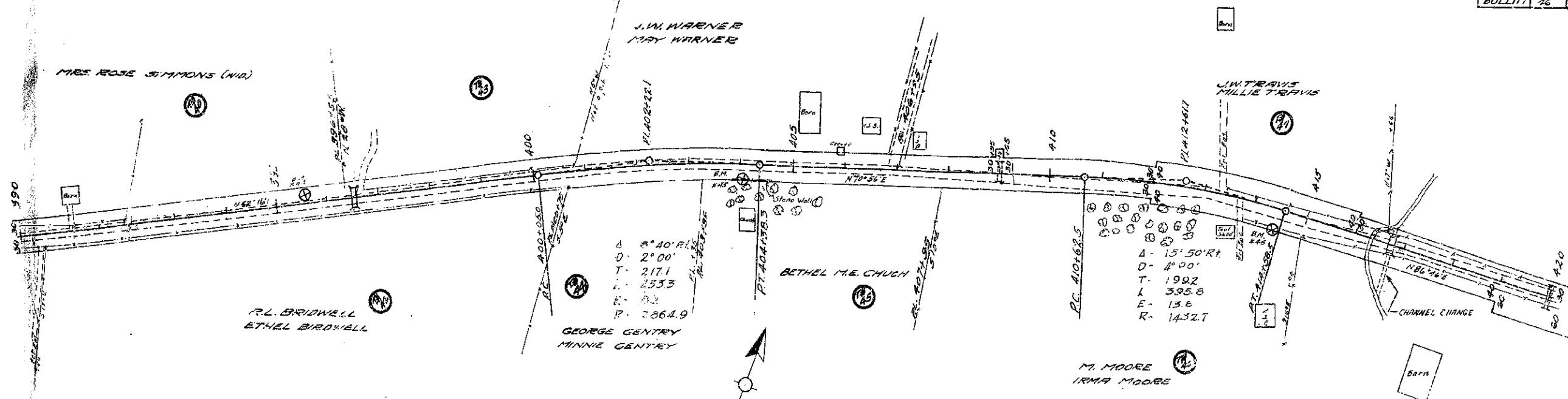

**ROR CONSTRUCTION**  
 STA. 387+50 TO STA. 413+00  
 Clearing & Grubbing 4.59 Acres  
 Excavation Common 3580 Cu. Yds.

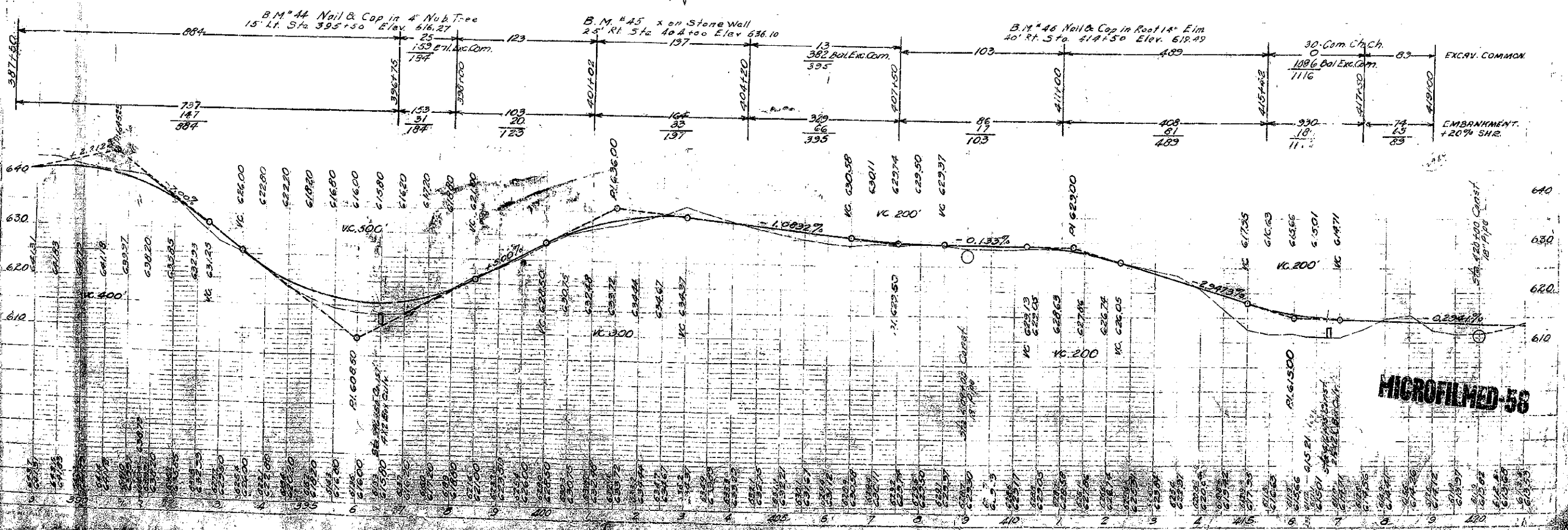

**MICROFILMED-58**

COUNTY NAME	STATE	SECTION	YEAR	SHEET NO.	TOTAL SHEETS
BULLITT	KG	C-G	1930	18	113

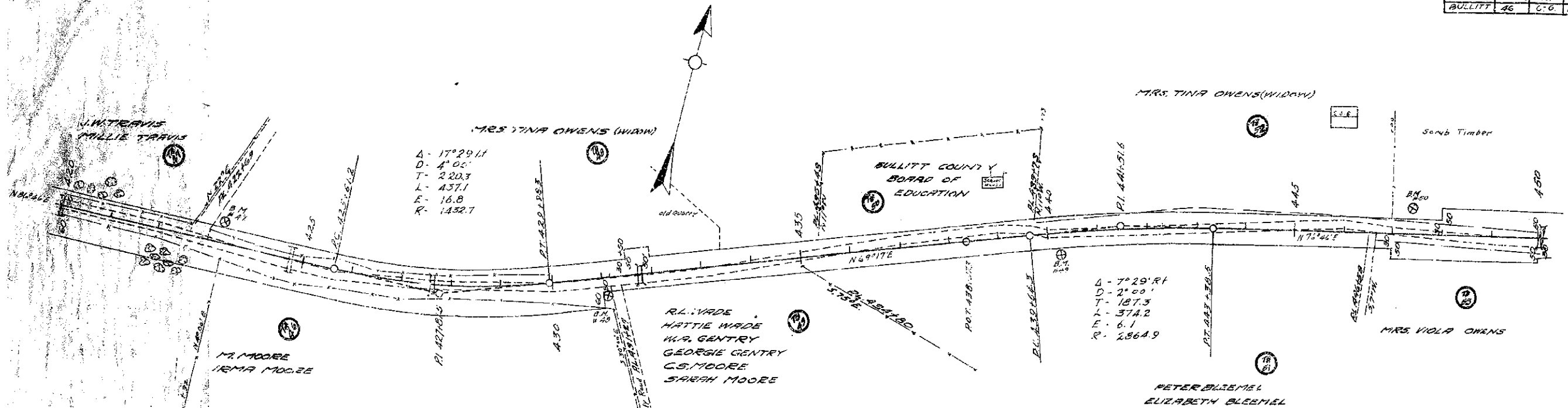

$\Delta$  - 17° 29' 11"  
 $D$  - 4' 05"  
 $T$  - 220.3  
 $L$  - 437.1  
 $E$  - 16.8  
 $R$  - 1432.7

$\Delta$  - 7° 29' 11"  
 $D$  - 2' 00"  
 $T$  - 127.3  
 $L$  - 374.2  
 $E$  - 6.1  
 $R$  - 2864.9

**FOR CONSTRUCTION**  
 STA. 419+00 TO STA. 448+17  
 Clearing & Grubbing 4.65 Acres  
 Excavation Common 6014 Cu. Yds.

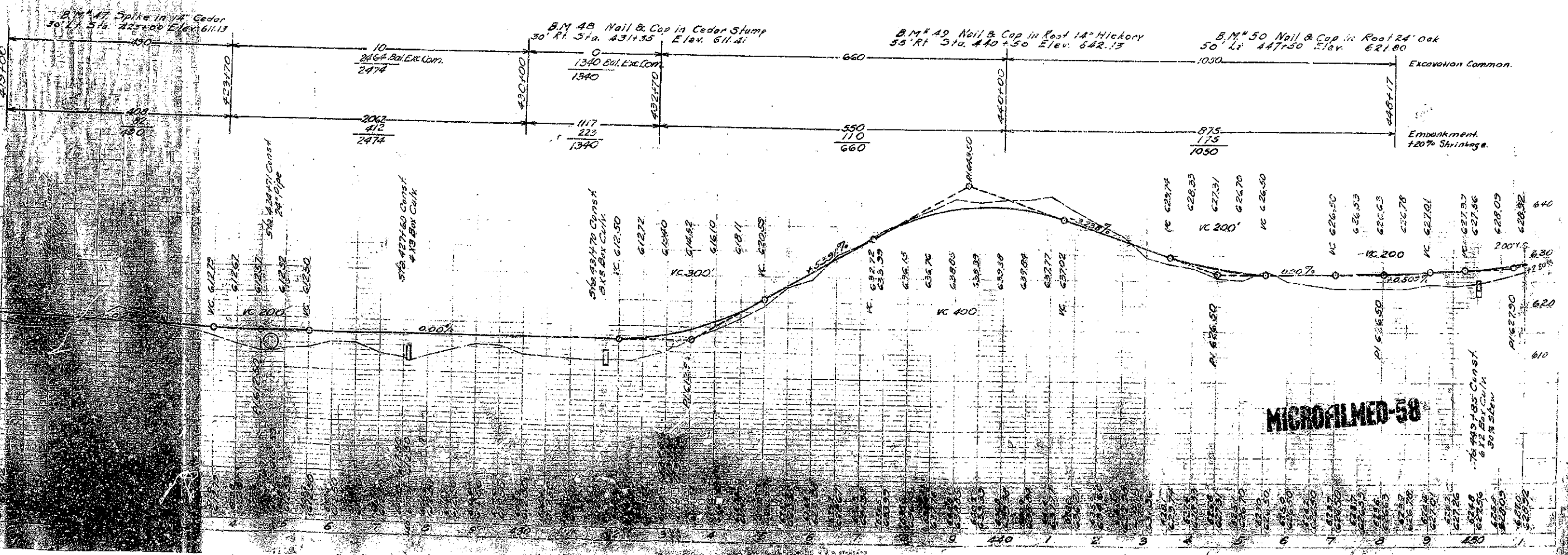



COUNTY NAME	STATE	SECTION NO.	YEAR	SHEET NO.	TOTAL SHEETS
BULLITT	46	C-6	1930	78	113

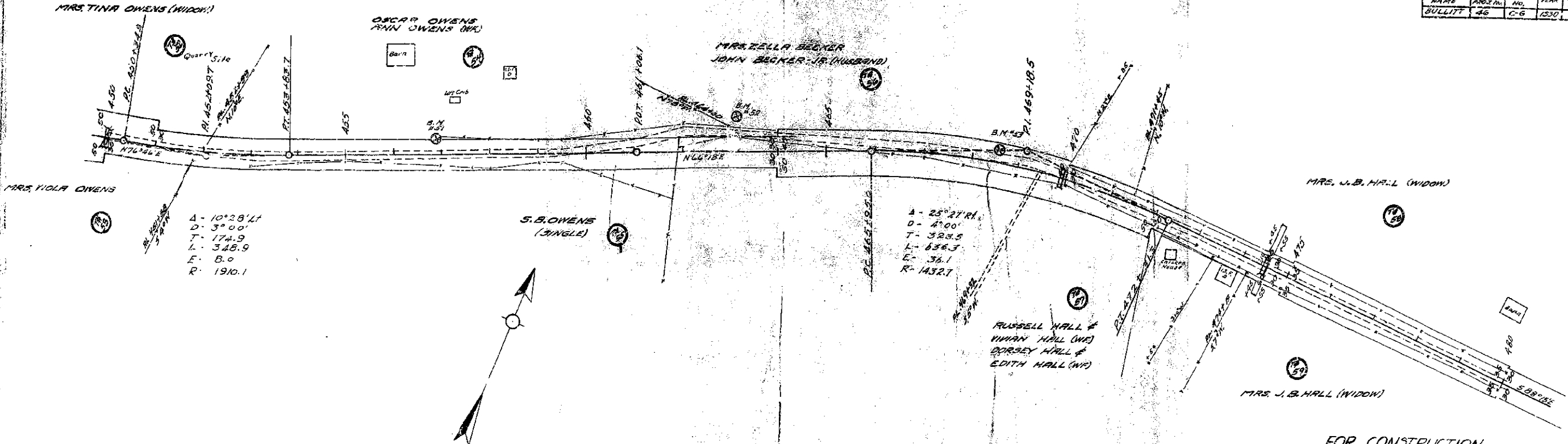

FOR CONSTRUCTION  
 STA. 448+17 TO STA. 460+00  
 Clearing & Grubbing 522 Acres  
 Excavation Common 44.95 Cu. Yds.

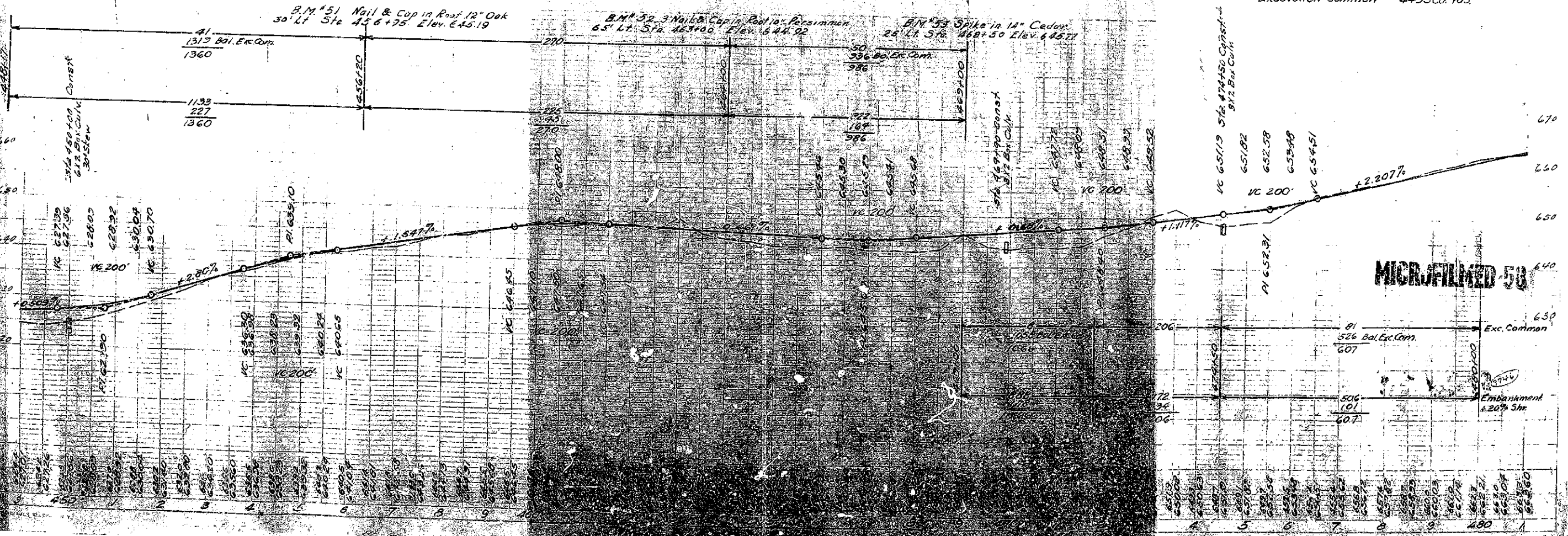

MICROFILMED 58

COUNTY NAME	STATE	SECTION NO.	YEAR	SHEET NO.	TOTAL SHEETS
BULLITT	46	C-6	1930	20	113

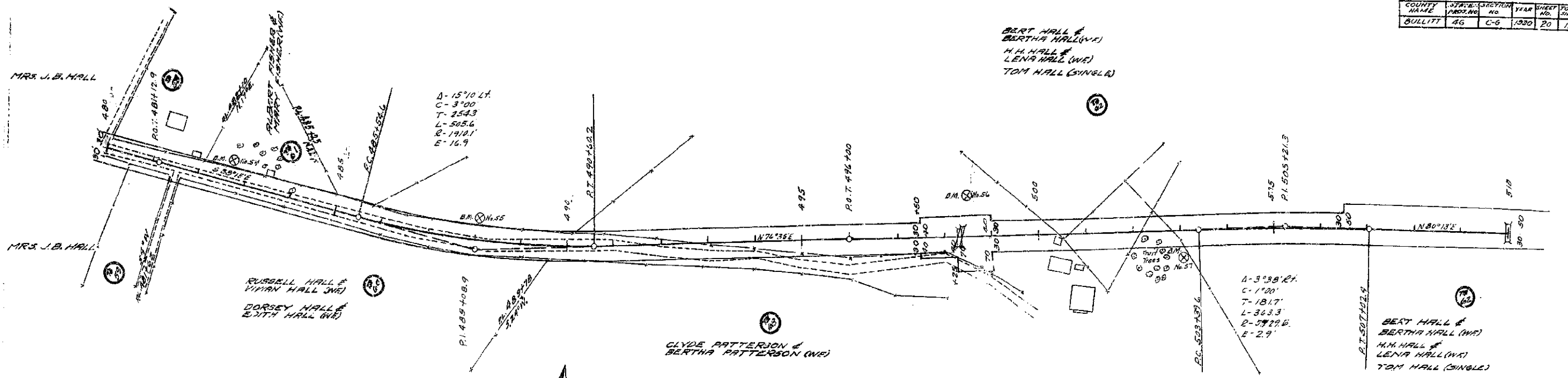

**FOR CONSTRUCTION**  
 STA. 480+00 TO STA. 511+15  
 Clearing & Grubbing 4.63 Acres  
 Excavation Common 4425 Cu.Yd.

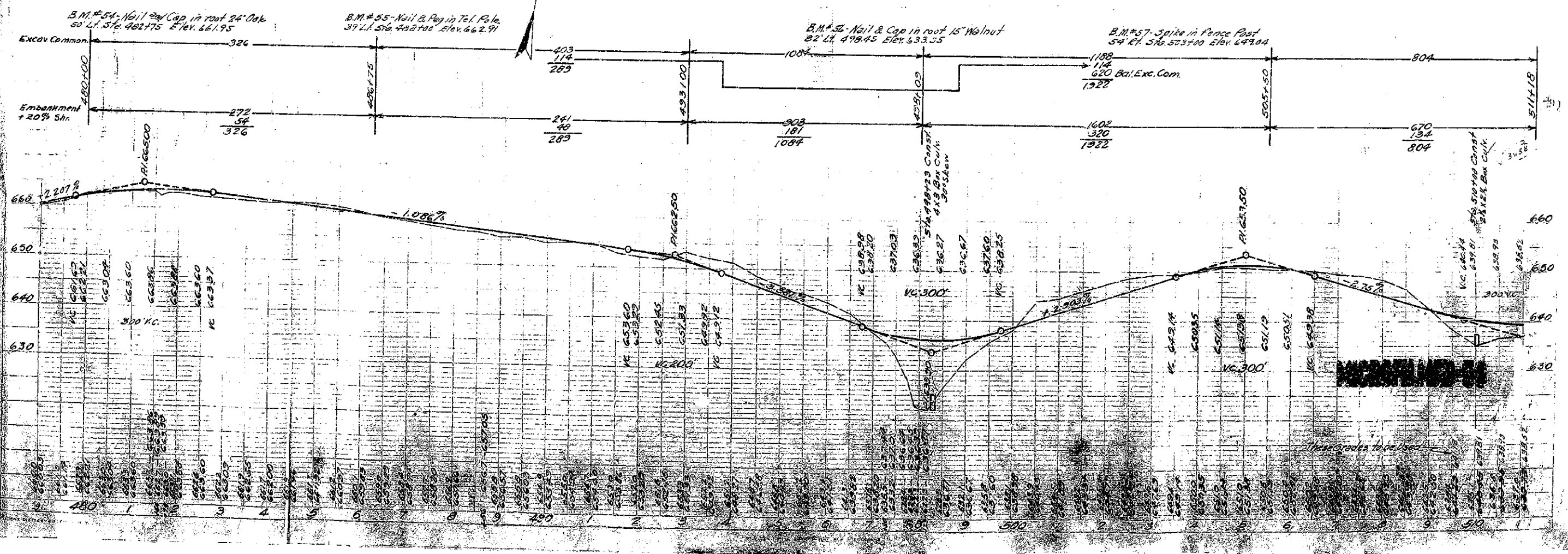





COUNTY	STATE	SECTION	YEAR	SHEET	TOTAL
NAME	NO.	NO.		NO.	SHEETS
BULLITT	46	C-6	1930	22	113

J.C. DICKEY  
VERNON ALINO DICKEY (WR)

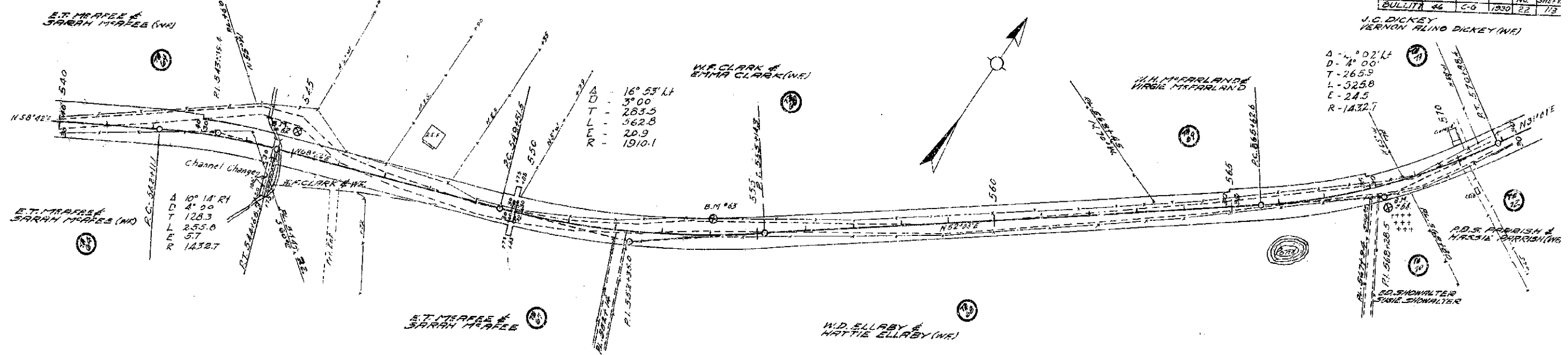

NOTE:  
On Construction, Cut ditch on left of center line  
between Sta. 549+70 and Sta. 556+00 - 6 feet wide in bottom,  
and to drain into the culvert.  
LISTED FEB. 11-31 A.S.C.

FOR CONSTRUCTION  
STA 542+00 To STA 579+80  
Clearing & Grubbing 4.02 Acres  
Excavation Common 2731 cu yds.

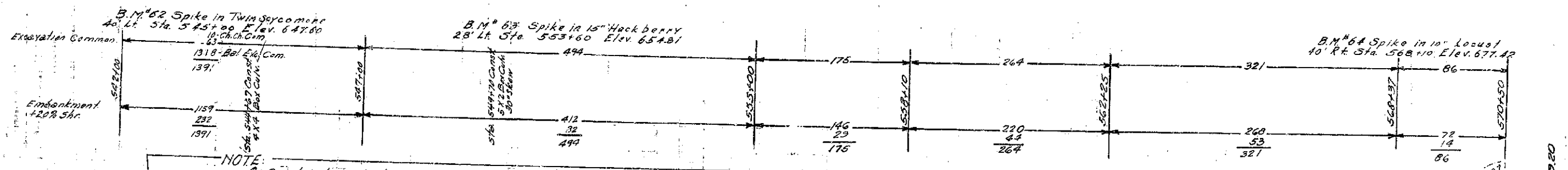

NOTE:  
On Construction change grade as shown between sta. 543+00  
and sta. 556+00. This change calls for a P.I. at Sta. 544+50 equal to elev.  
645.34, a P.I. at Sta. 550+00 equal to elev. 654.00, and a P.I. at Sta. 554+75  
equal to elev. 654.00, with a 200 foot vertical curve at each break in grade.  
LISTED FEB. 11-31 A.S.C.

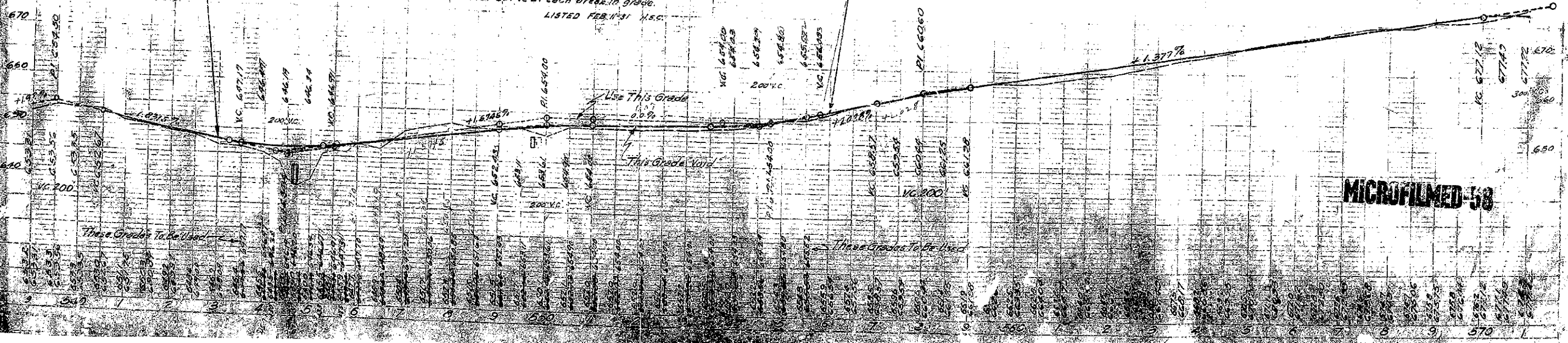



COUNTY	STATE	SECTION	YEAR	SHEET	TOTAL
BULLITT	46	C-9	1930	24	113

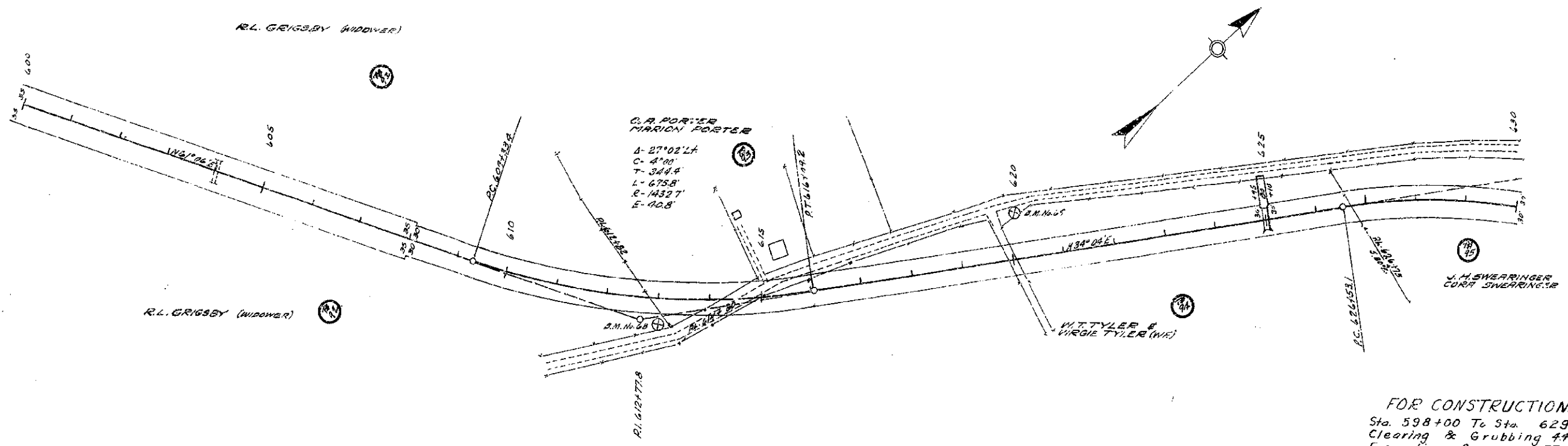

FOR CONSTRUCTION.  
Sta. 598+00 To Sta. 629+00.  
Clearing & Grubbing 449 Acres.  
Excavation Common 3702 Cu.Yds.

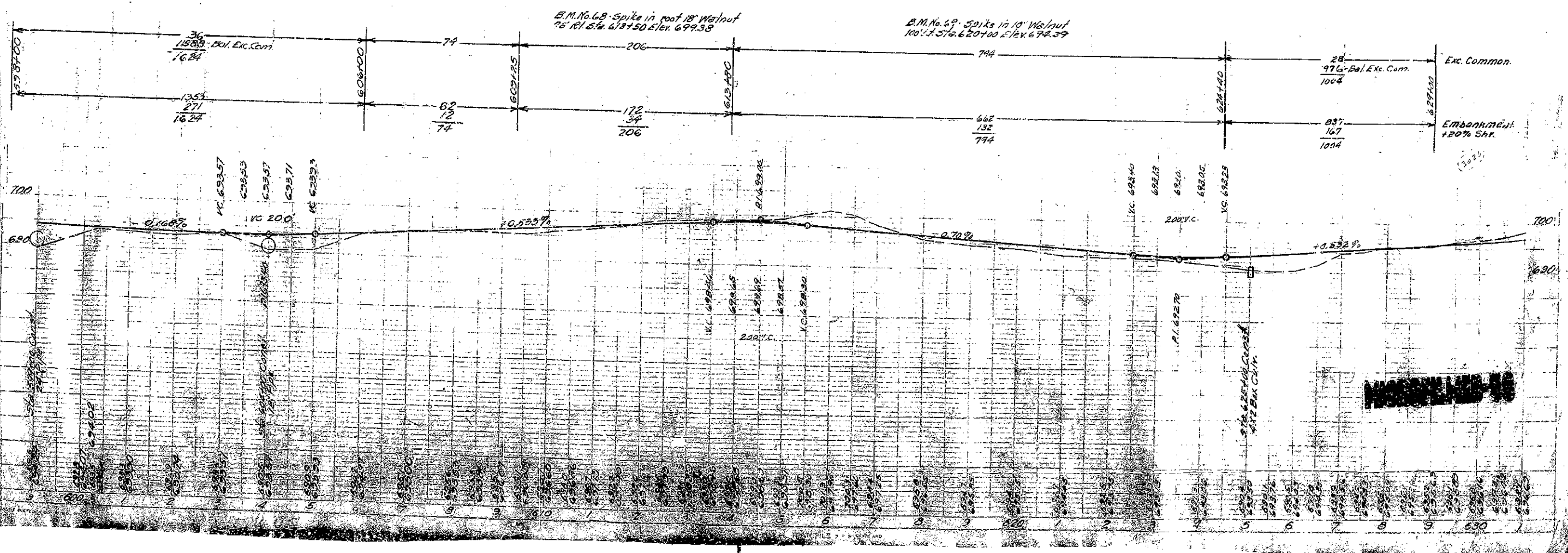



COUNTY NAME	STATE PROJ. NO.	SECTION NO.	YEAR	SHEET NO.	TOTAL SHEETS
BULLITT	26	C-6	1990	25	173

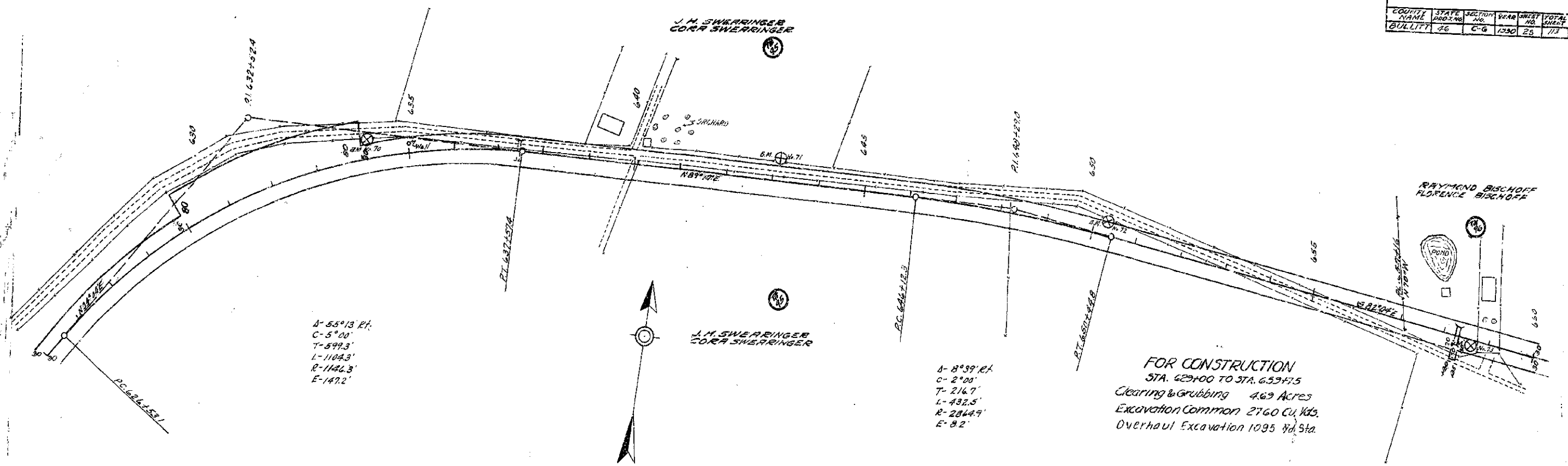

$\Delta = 55^\circ 13' RT.$   
 $C = 5^\circ 00'$   
 $T = 599.3'$   
 $L = 1104.3'$   
 $R = 1142.3'$   
 $E = 147.2'$

$\Delta = 8^\circ 39' RT.$   
 $C = 2^\circ 00'$   
 $T = 216.7'$   
 $L = 432.5'$   
 $R = 2844.9'$   
 $E = 82'$

**FOR CONSTRUCTION**  
 STA. 429+00 TO STA. 659+75  
 Clearing & Grubbing 4.69 Acres  
 Excavation Common 2760 Cu. Yds.  
 Overhaul Excavation 1095 Yd. Sta.

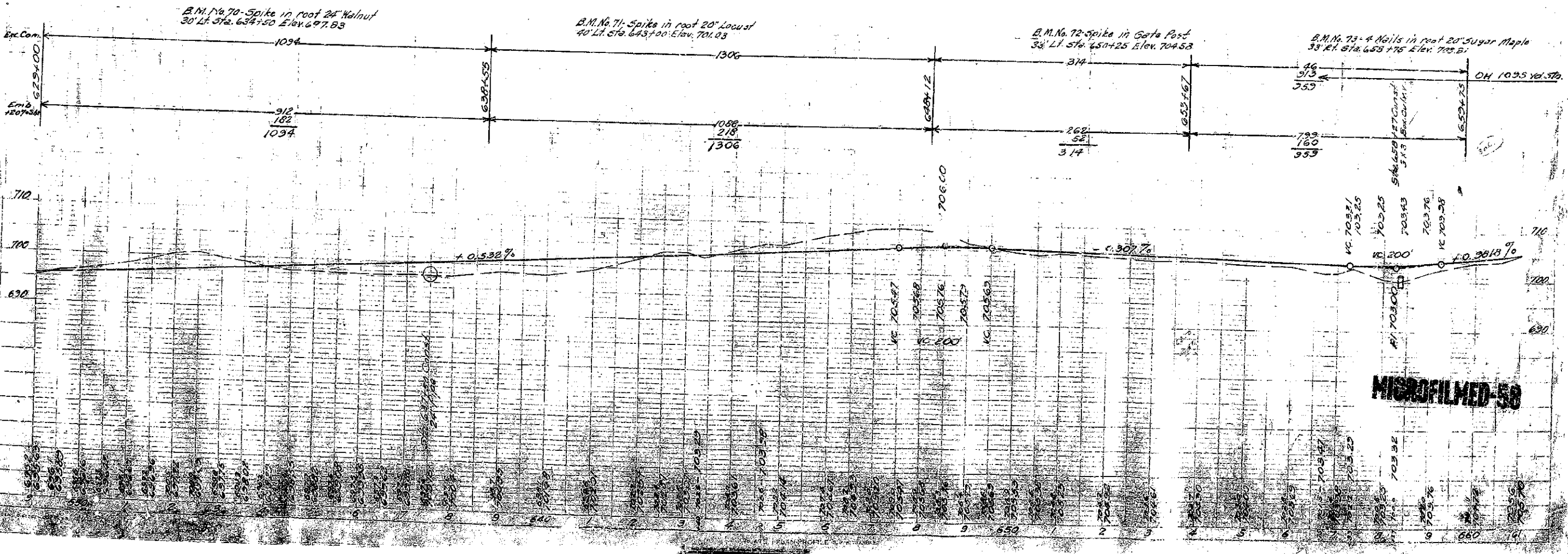

**MICROFILMED-58**

COUNTY	STATE	SECTION	YEAR	SHEET	TOTAL
NAME	PROJ. NO.	NO.		NO.	SWEETS
BULLITT	46	C-3	1930	26	113

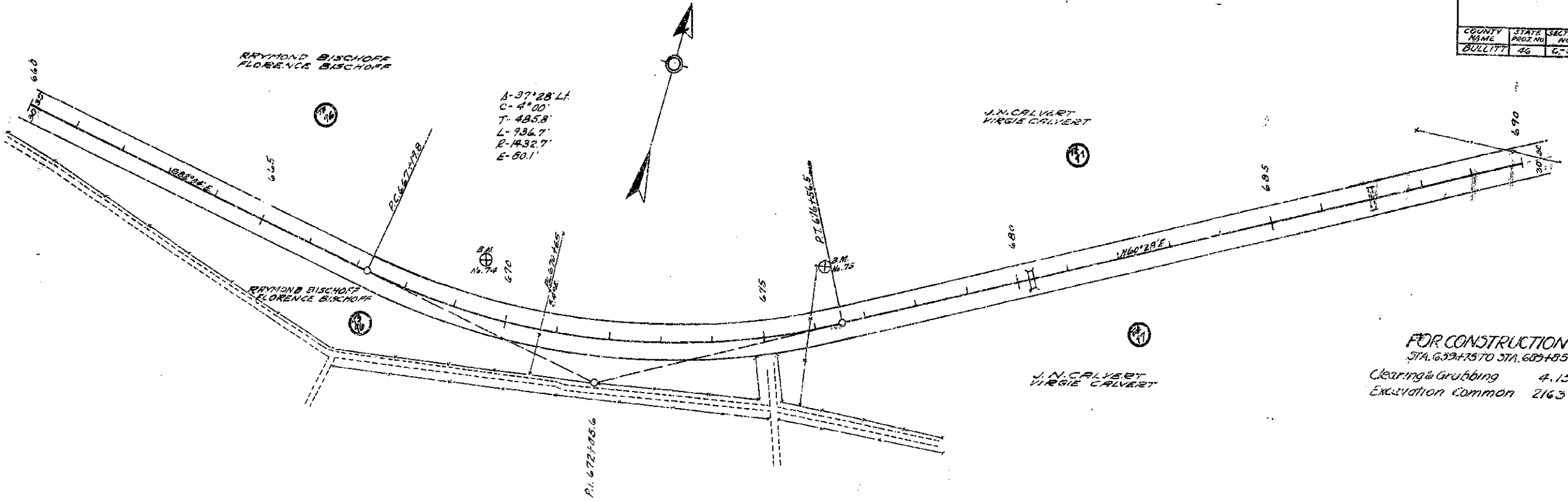

FOR CONSTRUCTION  
 STA. 639+75 TO STA. 689+85  
 Clearing & Grubbing 4.15 Acres  
 Excavation Common 2163 Cu. Yds.

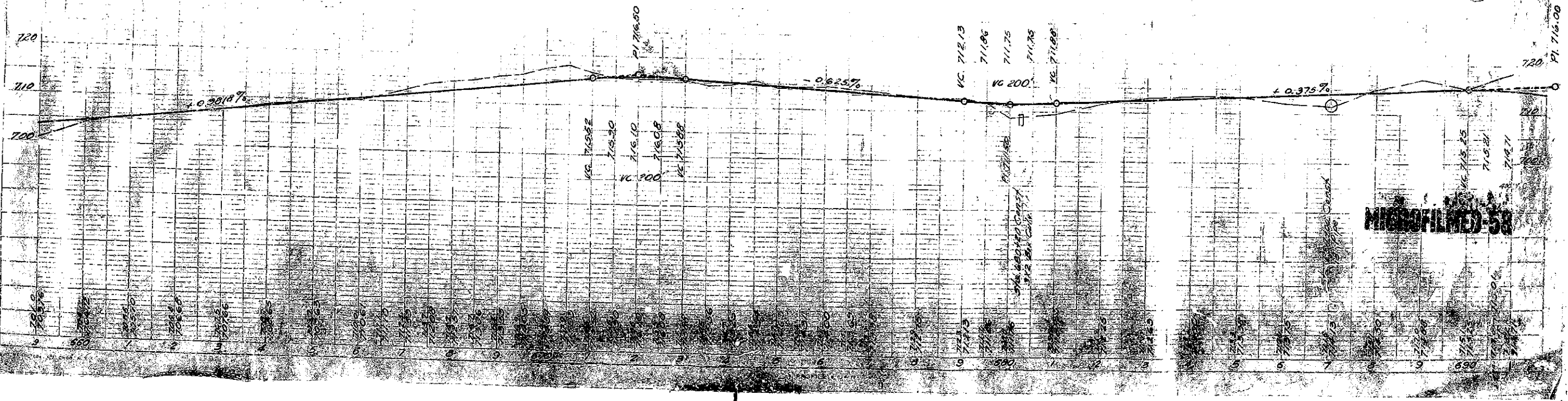
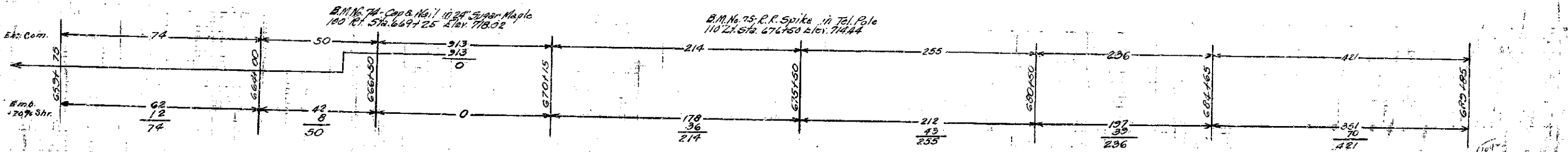

**MICROFILMED 58**

COUNTY NAME	STATE	SECTION NO.	YEAR	SHEET NO.	TOTAL SHEETS
BULLITT	46	C-D	1930	27	113

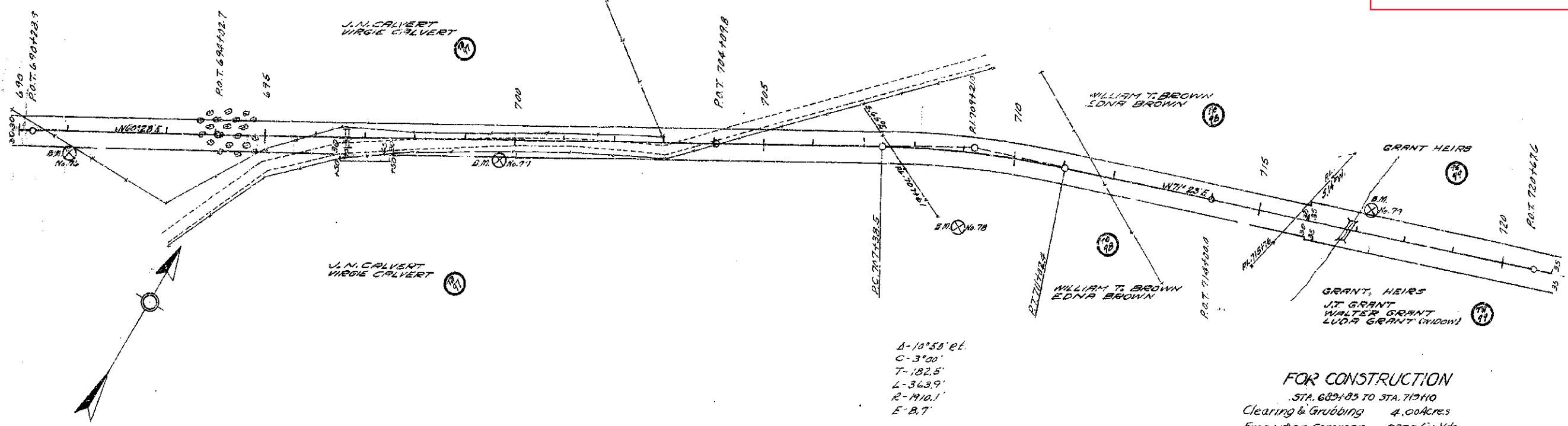

**FOR CONSTRUCTION**  
 STA. 682+85 TO STA. 713+10  
 Clearing & Grubbing 4.00 Acres  
 Excavation Common 7875 Cu. Yds.

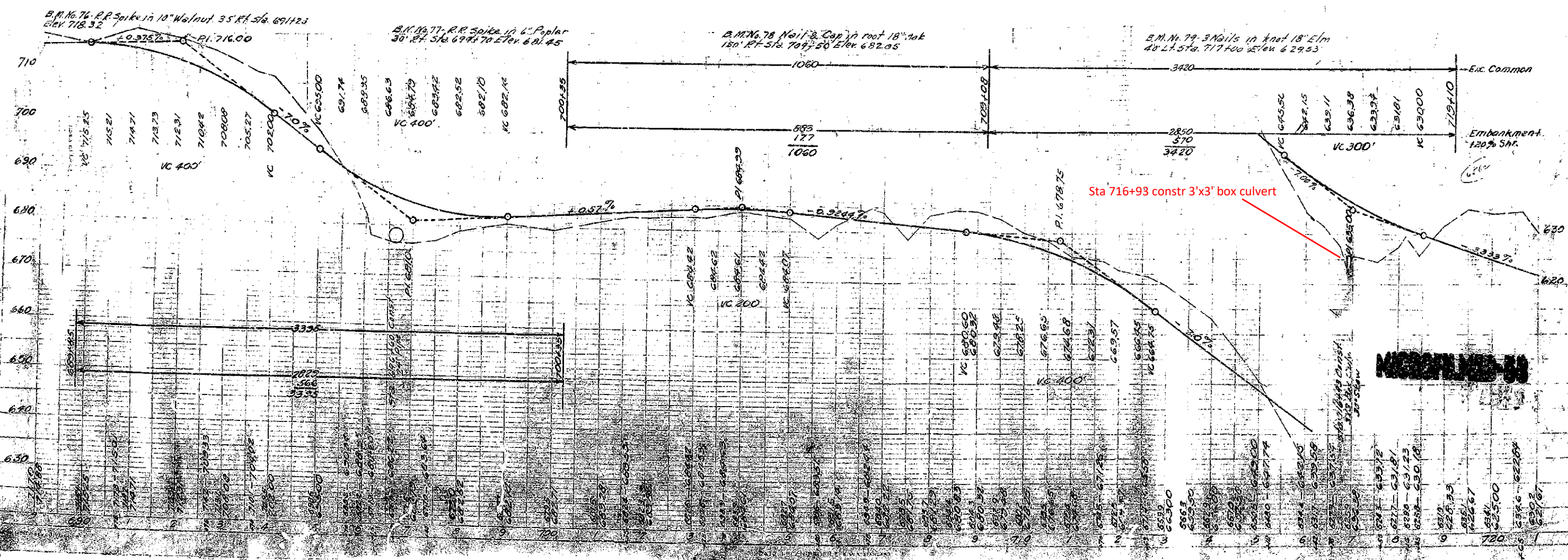



COUNTY NAME	STATE	SECTION NO.	YEAR	SHEET NO.	TOTAL SHEETS
BULLITT	46	C-G	1930	28	113

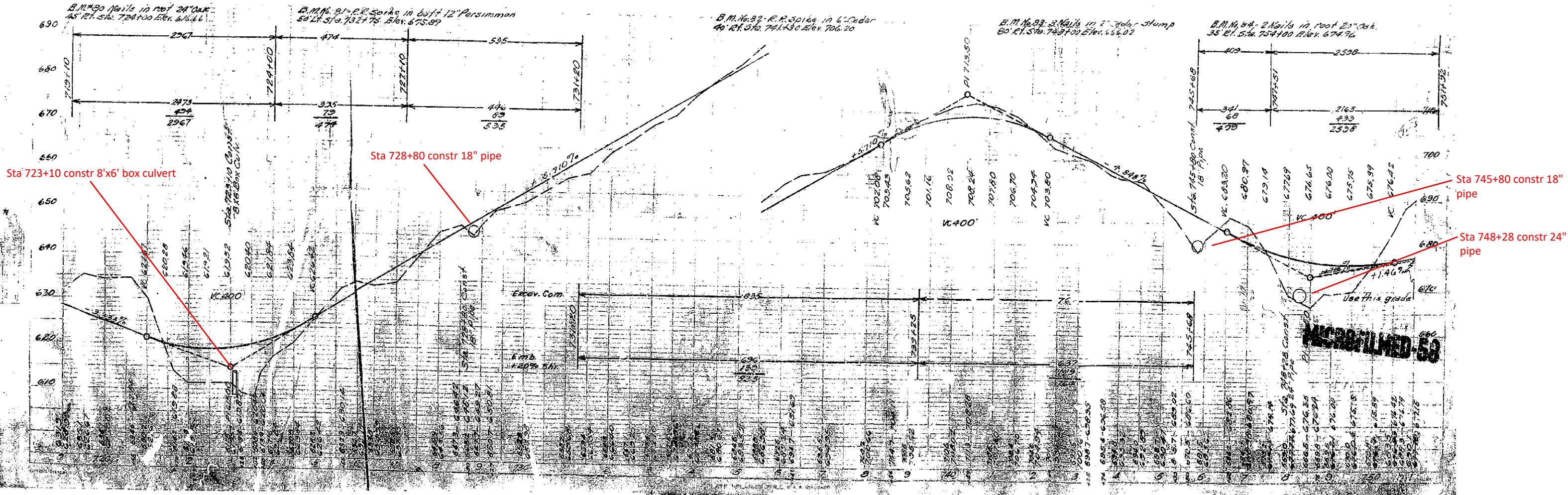
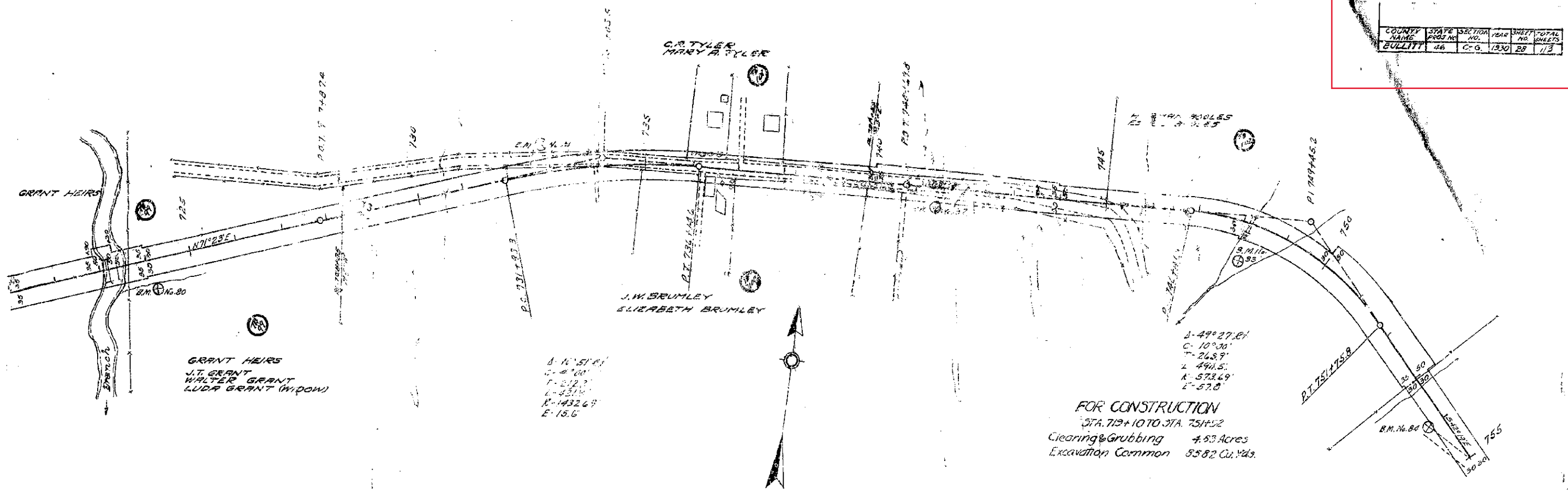

COUNTY NAME	STATE	SECTION	YEAR	SHEET	TOTAL SHEETS
BULLITT	46	C-G	1940	29	113

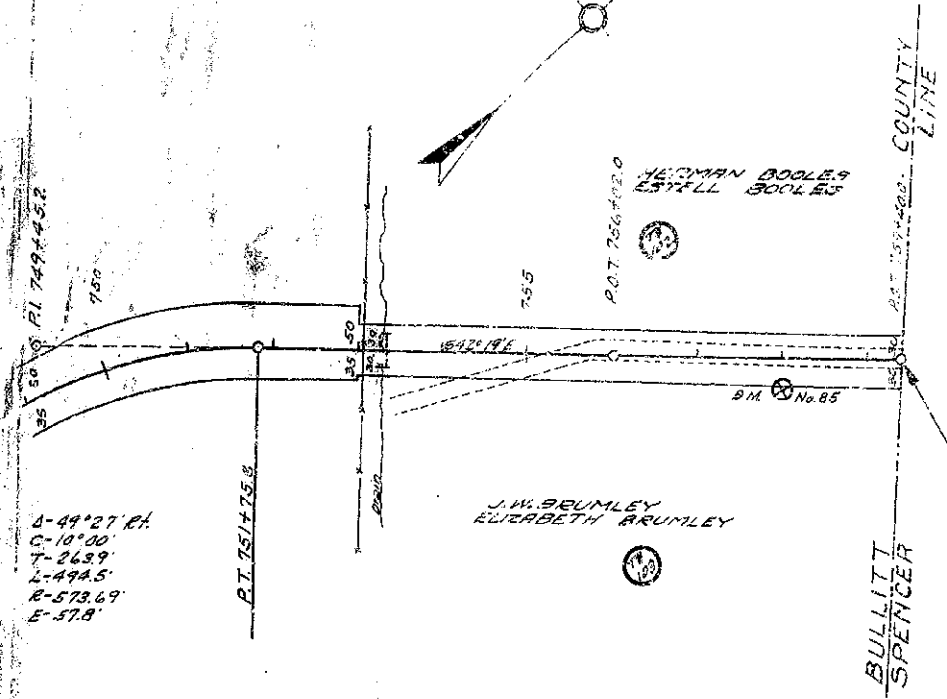
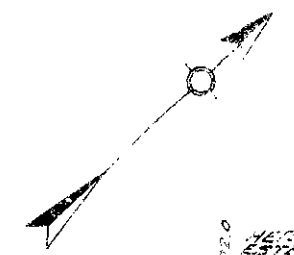

STA 759+40 END SEC. C-G.  
STATE PROJECT NO. 46

FOR CONSTRUCTION  
STA. 751+92 TO STA. 759+40  
Clearing & Grubbing 103 Acres  
Excavation Common 1773 Cu. Yds.

B.M. No. 85 - R.R. Spike in 12" Cedar  
30' E of Sta. 758+00 Elev. 690.14

Station	Excavation Common	Embankment +20% Shr.
752+95	152	111
753+05	0	20
753+15	1104	135
753+25	1104	1104
753+35	463	386
753+45	73	77
753+55		12
753+65		73

NOTE:-  
On Construction use this grade to tie in with Spencer County Survey.  
Sta. 759+40 Bullitt Co. Grade Elev. 687.97  
Sta. 476+38 Spencer Co. Grade Elev. 691.79  
Listed by H.S.C. Dec. 10-1930.

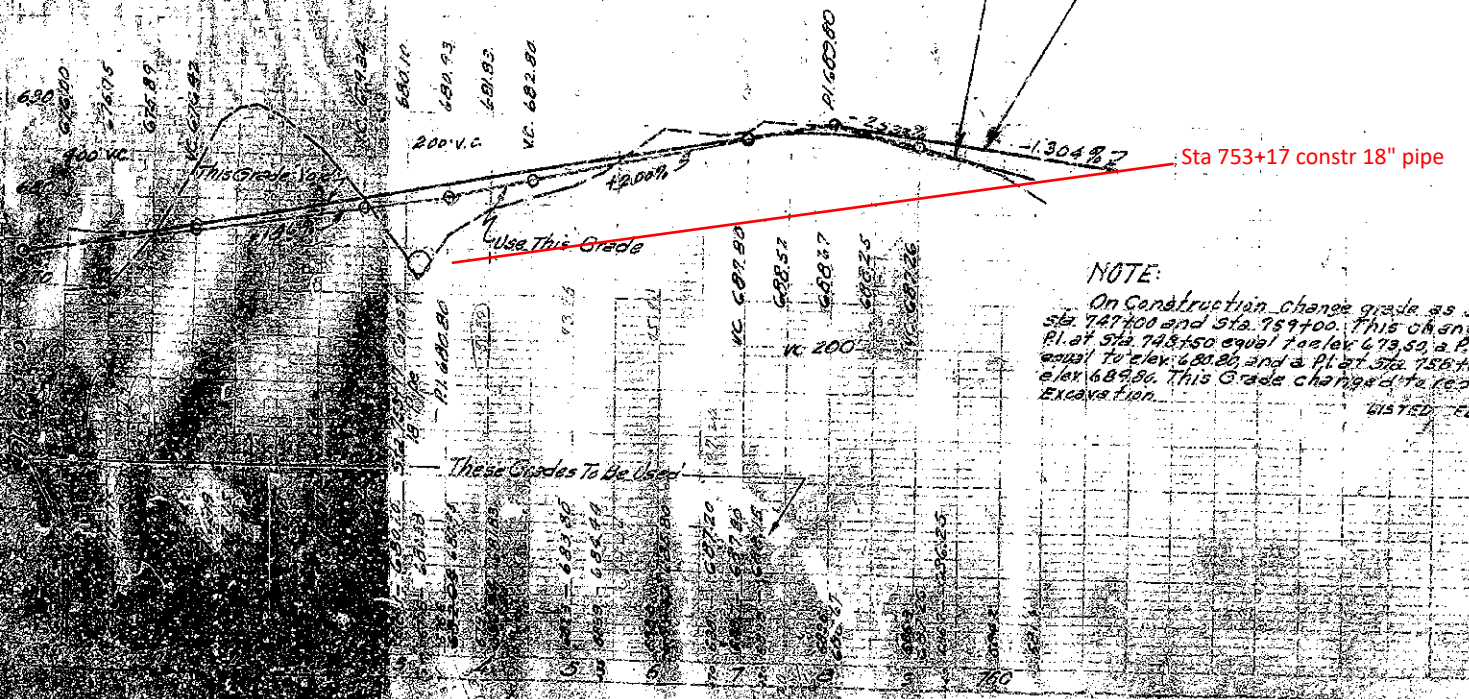

NOTE:  
On Construction change grade as shown between Sta. 747+00 and Sta. 759+00. This change calls for a P.I. at Sta. 748+50 equal to elev. 673.50, a P.I. at Sta. 753+50 equal to elev. 680.20, and a P.I. at Sta. 758+00 equal to elev. 689.80. This Grade change is to reduce Balance Excavation.  
LISTED FEB. 11, 31 N.S.S.

MICROFILMED-58



STAT 57 BEGIN SEC C  
STATE PROJECT NO 4

REFERENCE SHEET

TOTAL SHEETS 113  
PAGE 6 OF 113

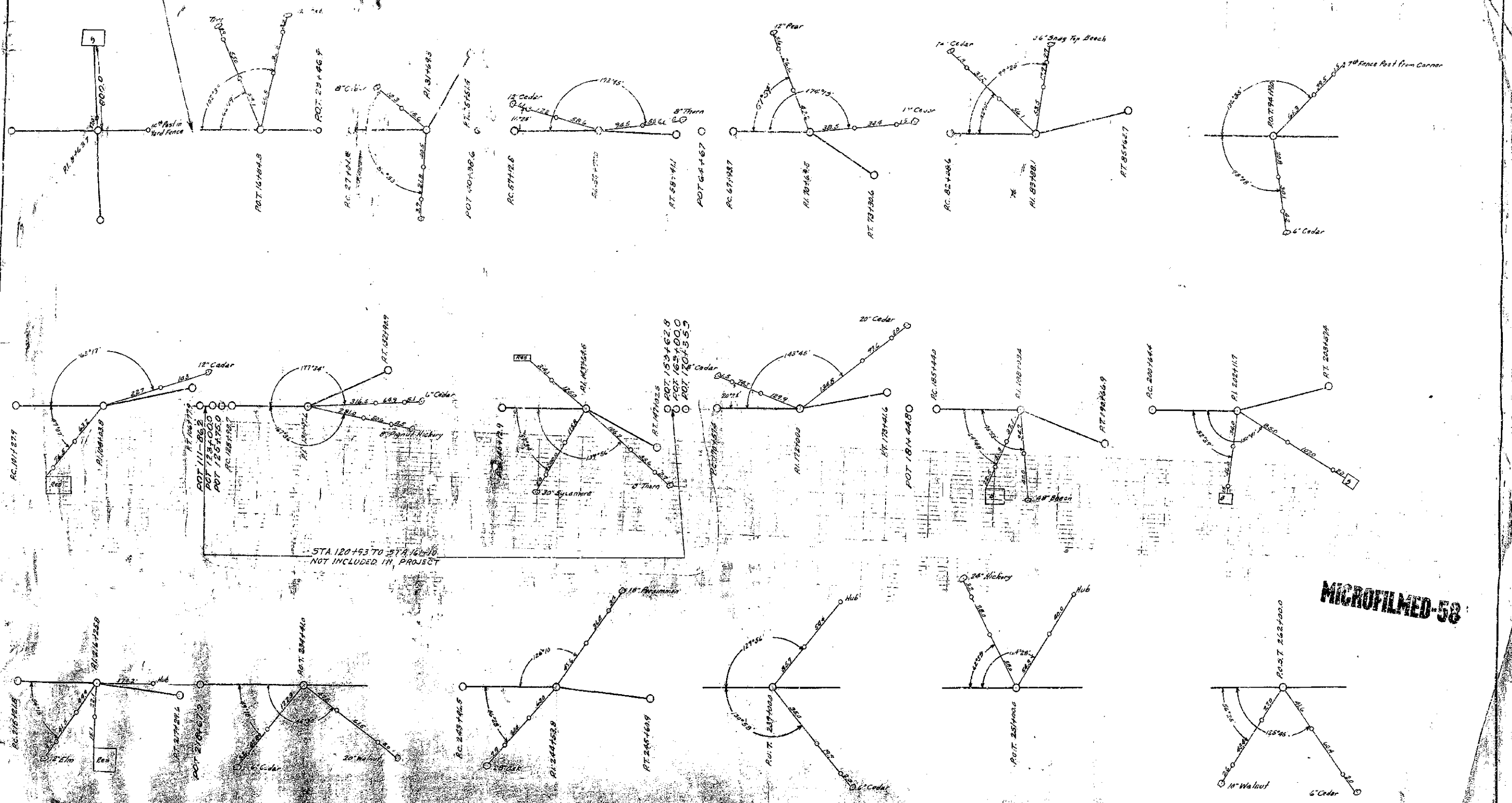

MICROFILMED-58





